THE GREATEST FAMILY DAILY NEWSPAPER BETWEEN CHICAGO AND ST. PAUL

LOCAL WEATHER
Fair tonight and Wednesday with slowly rising temperature. Today's temperatures: 6 a. m., 3; 8 a. m. 2; 1 p. m., 20.

# The La Crosse Tribune

EVENING EDITION

Western Wisconsin — Southern Minnesota — Northern Iowa.

VOLUME XIII, NUMBER 157. LA CROSSE, WISCONSIN, TUESDAY, NOVEMBER 14, 1916. PRICE TWO CENTS.

## RUMANIANS BEATEN NEAR RED TOWER, PASS, IS REPORT

### Petrograd Reports Teuton Attacks in Jiul Valley Have Resulted in Loss of Village of Bumbeshti

### NO CHANGE IN DOBRUDJA

### Petrograd for First Time Since Drive Against Mackensen Says Situation on Danube Is Unchanged

PETROGRAD, Nov. 14.—Rumanian forces defending the district above Rotenturm pass have been forced back under persistent enemy attacks in the Alt river region, the office announced Tuesday.

Teuton attacks in the Jiul valley resulted in capture of the village of Bumbeshti, the statement said.

For the first time since General Sakharoff's Russo-Rumanians began their smashing blows against Mackensen's extreme left wing which rested at Cernavoda on the Danube in the Dobrudja region, the war office Tuesday reported the situation "unchanged."

"In the Transylvania region," said the statement, "enemy attacks were repelled.

"The Dobrudja situation remains unchanged."

**Report Russ Over Danube.**

LONDON, Nov. 14.—Great importance is attached to reports from the eastern front that Russians in force have crossed the Danube from a point west below Cernavoda. This gives Rumanian army reinforcements at a point where they already have shown an advantage over Mackensen's left wing, which Petrograd and Bucharest report is retreating, despite Berlin war office statements that the field marshall is maintaining his positions there.

**Claim Teutons Repulsed**

BUCHAREST, Nov. 14.—Attacks which had been made without interruption in the Uzul valley on the River Casin since October 29 were finally repulsed with sanguinary losses to the enemy, the Rumanian war office reported Tuesday.

In the counter attack that followed only eighty-three prisoners were taken alive. Three machine guns and other booty were taken.

On the Moldavia front in the Ubul and Trotus valleys our artillery silenced enemy guns, the announcement read.

"From the Putna valley to Prevelus there have been artillerying and some minor engagements. In the Prahova valley there has been intense artillerying."

**Reverses to Russians**

BERLIN, via Sayville, Nov. 14.—Two reverses for Russian arms were announced in Tuesday's war office statement regarding fighting on the eastern front.

"Northeast of the Jacobeny forest, in the Carpathians," said the announcement, "Russian detachments were chased by fire from our outermost batteries. The Russians also were forced to retire from the Cyergyo mountains to the Rumanian frontier under heavy Austro-German attacks.

"On the southern Transylvanian front fighting continues successfully for us. We have once more captured many prisoners there. In the Rotenturn pass we took prisoners six officers and 650 men.

"There is nothing new to report on the Dobrudja campaign."

## SHORTAGE OF CARS IS MORE SERIOUS

WASHINGTON, Nov. 14.—With Practically the whole country suffering from a cold wave that will rapidly grow worse instead of better, according to the weather bureau, the worst car shortage in nine years was announced Tuesday, making prospect serious for communities lacking coal.

The actual shortage November 1, was 108,010, according to the American Railway association. August 1 there was a surplus of 90,000. Railroads have advised the interstate commerce commission they have inaugurated strenuous measure to meet the enormous coal demand. Execution of the order of the commerce commission for the return by all carriers of any coal cars on their lines other than their own has been put under way.

By this wholesale swapping of coal cars, long demanded by railroad men as solving the problem, it is hoped to greatly relieve the situation.

## RAILROADS WOULD KNOW LOCATION OF STRATEGIC POINTS

WASHINGTON, Nov. 14.—A suggestion that the war department make known to the railroads the location of secret military concentration points in order that they may work out a series of preferred routings, in case of sudden emergency, was made Tuesday by the special committee of the American Railway association, appointed to co-operate with the war department on troop transportation.

## NOVEMBER MERCURY CLOSE TO ZERO SETS CITY MARK NOT REACHED SINCE 1875

Not since 1875, when the mercury reached 21 degrees below zero on a November day, has La Crosse seen as cold a November as the present month, according to figures of the United States weather bureau Tuesday. The mercury at 7 o'clock Tuesday morning stood at 2 above. At 1 o'clock it had risen to 20.

La Crosse presents the appearance of a typical January day. With coat collars about t heir ears, hands in their pockets, and blowing frosty breath into a near-zero atmosphere, La Crosse people dove head down into the mid-winter atmosphere.

Express companies resurrected their sleds from summer oblivion Monday and the children of the city had a real taste of coasting on the city streets and sidewalks.

Black river, for the first time in thirty-seven years, according to William Lumley, 1221 Charles street, has frozen over in November. A sheet of ice Tuesday morning stretched unbroken from the Copeland park shore to French Island, a distance of a half mile.

Not since 1879 when the Diamond Jo, a lumbering boat, on which he was working, was frozen fast in the ice in Black river, has November seen such severe weather, says Lumley.

## STRICKEN ON TRAIN REV. E. T. VORNHOLT DIES IN MILWAUKEE

### Local Clergyman Succumbs Suddenly to Stroke Which Finds Him on Train Enroute to Chicago

### RUSHED TO HOSPITAL

### Word of Illness Comes Early Tuesday and Death Message Is 'Phoned Shortly Thereafter

Taken suddenly ill on a train enroute to Sheboygan Falls, Rev. Edward Vornholt, 55, pastor of St. John's German Reformed church at Fourth and Market streets, died at the Emergency hospital in Milwaukee early Tuesday morning. Mr. Vornholt had left La Crosse apparently in perfect health. His death was caused by a recurrence of heart trouble, to attacks of which he had been subject.

Rev. Vornholt took ill at Portage, Wis., and was hurried to Milwaukee for treatment. He died fifteen minutes after he reached the hospital.

The body is being held by Coroner Frank Luehrung of Milwaukee. Local friends left Tuesday morning to claim the remains.

First word of the pastor's illness came at 3 o'clock, when Milwaukee authorities called the local police and asked them to notify the clergyman's family. At 5 o'clock word was telephoned that Rev. Vornholt had died. The body was expected to be brought to La Crosse Tuesday evening.

Funeral arrangements are still undecided, owing to the fact that difficulty has been found in locating the eldest son, Theodore, who has not been reached by message to his last address in Portland, Ore. Carl and Marie Vornholt, Denver, are believed now to be enroute back to La Crosse.

In addition to the children mentioned, the pastor is survived by his widow and a young son, Daniel, a student in one of the local schools.

Rev. E. T. Vornholt came to La Crosse early in April, 1913, from Waukon, Iowa, where he had held a pastorate for several years. Prior to that time he had been occupying a pulpit in Indianapolis.

Mr. Vornholt was one of the most prominent pastors of his denomination, having served as president of the synod of this district, and having a place on several of the important boards in charge of the work of the church.

At the time of his death the pastor was on his way to a meeting of the board of education of the Northwestern Synod. He was president of the Minnesota classes of the synod at the time of his death. Rev. Vornholt was a native of New Bremen, Ohio.

## Early Resident Of County Who Died on Tuesday

Mrs. Christina Tausche, Daughter of the Second White Settler of La Crosse, Who Died at Home on Jay Street.

## TENTATIVE PLANS DRAWN TO BRING MEN FROM MEXICO

### Plans Are for Gradual Pershing Withdrawal and Renewed Prosecution of Campaign Against Bandits

### CAMPAIGN PLANS LAID

### General Murguia, Supplanting Trevino, to Lead Carranzista War in North Against Villista Bands

ATLANTIC CITY, N. J., Nov. 14.—General Pershing's column will be out of Mexico soon, if present plans of the American-Mexican peace commission materialize.

The commission proposes to reach a border agreement probably before the week end. With doubt over the election passed, the commission on Tuesday, put in its finishing work.

As tentatively framed the border agreement will call for immediate or gradual retirement of Pershing's men from their posts below the boundary. In the meantime, General Carranza will endeavor to show good faith by having General Murguia prosecute more vigorously than heretofore the hunt for Villa and his bandits. Murguia succeeds Trevino, Chihuahua commander.

The proposed agreement likewise will go toward adequate security on the border, with the Mexicans assuming a larger share of its protection than previously.

**Plan New Campaign**

EL PASO, Texas, Nov. 14.—Active preparations for a new campaign against Pancho Villa are now under way in northern Mexico, it was announced at the Mexican consulate here Tuesday.

General Murguia will assume command of the southern and central field in the state of Chihuahua while several thousand de facto government troops in Sonora will be withdrawn from the campaign against the Yaqui Indians and marched across the mountains into western Chihuahua probably under command of General Calles.

**Nieto to See Cabrara**

PHILADELPHIA, Pa., Nov. 14.—Rafael Nieto, first assistant secretary of the department of the treasury of Mexico and Luis Cabrera, head of the southern republic's finances, was to hold an important meeting here Tuesday night, "to discuss home work."

Nieto denied the meeting had anything to do with the floating of a large American loan. The meeting will be confined to the two Mexican diplomats, he said.

## ICY GALES SWEEP THE ENTIRE WEST

CHICAGO, Nov. 14.—Wintry gales swept the entire west Tuesday, extending as far south as the interior of Texas and southwest to the southern counties of California. Havre, Montana, reported twenty below zero.

The Mississippi valley shivered with temperatures going as low as two above at North Platte, Nebraska. Pan Handle counties in Texas report 12 degrees and Oklahoma thermometers hovered around the freezing point. Chicago had its first snow flurry which continued into the early hours Tuesday.

**Frosts in San Joaquin**

SAN FRANCISCO, Cal., Nov. 14.—The cold wave that swept out of the north and gripped the mountain and middle western states, struck California Tuesday. Killing frosts were reported early in the day in several parts of the rich San Joaquin valley fruit section and even as far south as the citrus districts the weather was exceedingly cold. Orange and lemon growers were out nearly all night burning smudges to prevent the fruit from being nipped.

During the past twenty-four hours the thermometer in San Francisco registered the lowest mark in five years. This was 44. The low record for the city is 38 degrees.

In many sections of the San Joaquin valley the temperatures were icy. Stockton reported 22 degrees Fresno 24, and Paso Robles 18.

## BREAD ORDINANCE SHIFT BOOMERANGS WITH AMENDMENTS

### Bakers Expected to Oppose the Schulze Measure if Suggested Changes Are Adopted

### WOULD SET 2-POUND MARK

### Derr Says Someone Cut the Weight Provision Six Ounces when the Bill Was Brought In

Tinkering with the bread ordinance, which started in the common council with Alderman A. R. Schulze's proposed new ordinance increasing the weight of the standard loaf of bread in La Crosse from a pound to twenty-six ounces, bids fair to be a back-fire, a boomerang and a roorback upon the bakers, who were understood to be blind the proposed change. It became known on Tuesday that the committee to which the Schulze ordinance was referred will be asked to revise the measure to make the local standard of bread full one and two pound loaves. Thus the effect of the ordinance, if it passes, will be simply to make the "big loaf" a two-pounder.

The Schulze ordinance was drawn up by City Sealer E. H. Derr, and in the form he drafted it set the standard at the full two-pound loaf. But when it appeared in the council six ounces had been clipped off the weight required.

The "big loaves" now on sale in the city have been short of two full pounds ever since flour went up and took the one-pound loaf to six cents, it is asserted. City Sealer Derr has been conducting tests for several weeks, which have shown that the average size of the "dime loaf" is from twenty to twenty-four ounces.

Should the ordinance pass with the amendment which is to be proposed, it will continue the one-pound requirement which the bakers object to, and add a two-pound minimum for the bigger loaf. It is agreed that the bakers will be unanimously opposed to such a change, as at present prices it would make it impossible to sell a loaf for either a nickel or a dime. The big loaf would have to be raised in price as is the one-pound loaf now.

"I contend," said Mr. Derr Tuesday, "that with the saving in labor and overhead expense from making a larger loaf, the bakers can sell a two-pound loaf for ten cents at present prices. Now they are charging twelve cents—ten cents wholesale—for a loaf which weighs only twenty-four ounces. As the thing stands now, it is cheaper to buy two one-pound loaves than a large loaf at twice the price."

## SOLDIERS VOTES OF MILWAUKEE 2 TO 1 FOR WILSON

MADISON, Wis., Nov. 14.—Milwaukee county soldiers voted more than two to one for President Wilson, according to the figures of the state canvassing board on the balloting of the members of the Wisconsin national guard in Texas. The totals are Wilson, 225 and Hughes, 106. The work of canvassing the county vote of the soldiers has been completed and it is expected that tabulations on state and presidential balloting will be completed on Wednesday.

**DISTURBANCE OVER GULF**

NEW YORK, Nov. 14.—A storm warning issued Tuesday by the United States weather bureau said disturbance now centered over the gulf and southern Florida coasts, apparently is moving toward western Cuba.

## SECOND CAUSEWAY TO NORTH SIDE IS VERCHOTA PROJECT

### Supervisor to Launch Plan for Loomis-Oakland Streets Connecting Link

### JUNKETERS WIN FIGHT

### Brush on Floor of the Board Ends in Decision to Feast at County Poor Farm

A movement is on foot, backed by Supervisor Joseph J. Verchota and other members of the county board, for the location of a second causeway between North and South La Crosse.

**Wants Joint Action**

Through a resolution which will be presented to the supervisors this week, Mr. Verchota will endeavor to obtain joint action on the proposition between county road and bridge committees, and committees from the La Crosse city council. Supervisor Verchota plans to make the new road a part of the state highway system, in which event the state of Wisconsin will stand a third of the cost.

His plan is to run the new road through the marsh between the north and south sides, east of the present connecting highway. Tentative plans propose that it run from Oakland street, near the north end of Twelfth street, in South La Crosse, to the foot of Loomis street, in North La Crosse.

"The two sections of the city are virtually separate now," Supervisor Verchota says. "The present causeway is too far out of the way for many persons who frequently go between the two parts of the city."

It is expected Verchota's proposal will be introduced at Wednesday's or Thursday's session.

**They Will Junket**

After a warm debate of the board floor it was decided that the board inspect and take dinner at the county poor farm on Wednesday.

"The taxpayers of La Crosse county would appreciate our not spending this unnecessary money this year," Supervisor Henry J. Moran, West Salem, declared. He was joined by Supervisor Verchota.

"You are trying to get your names in black headlines in the newspapers," Supervisor John Kindley, who was in favor of the junket, declared.

It is probable that similar trips will be made by the board to the agricultural school at Onalaska and the West Salem insane asylum.

Joseph Giefer, a former member of the county board, was appointed by Chairman R. W. Davis in the place of Max L. Burton, who has left La Crosse, for Wilmington, Delaware.

The board members rose to their feet as an expression of appreciation for the work done by Thomas Stavrum, member of the board of county asylum trustees, whose resignation was read and accepted. No appointment was made.

Reports of the county soldiers' relief commission and the poor commis-

Continued on page six, column two

## MONARCHS SEND FELICITATIONS TO THE PRESIDENT

WASHINGTON, Nov. 14.—President Wilson Tuesday was in receipt of congratulations on his re-election from several foreign rulers, as well as from ambassadors and ministers stationed here, but the white house refused to make any of these public, pending such an expression from Charles E. Hughes.

# BRITISH PIERCE LINES OF GERMANS ON ANCRE ON FIVE-MILE FRONT

## WILSON HAS NET GAIN OF 86 IN OFFICIAL COUNT

### Unofficial Returns to United Press Show Wilson's Lead Over Hughes to Be 3,613

### BIG COUNTIES ARE SLOW

### Checking in San Francisco, Los Angeles and Alameda Counties, Is Closely Scrutinized

SAN FRANCISCO, Cal., Nov. 14.—With the official canvass of the vote cast in the recent presidential election proceeding rapidly in all parts of the state, President Wilson has a net gain of 86 votes so far on the face of returns already received by the United Press from 21 to 58 counties in the state.

The United Press unofficial table showed Wilson's plurality in the state was 3,613.

In tabulating the official count, the United Press in every case is using the vote of the high republican elector and the low democratic in each county. The difference between the high and low electors on each ticket is very marked in some counties. In Marion county, for example, the high democratic elector, Heney, received 3,971 votes, while the low democratic elector, Tylar, received only 3,760.

Secretary of State Jardon, at Sacramento, believes that most of the smaller counties of the state will complete their official count by Wednesday night but that it will require a week or ten days for the big counties to finish. In San Francisco, Los Angeles and Alameda counties, the work is proceeding slowly and every vote is being closely scrutinized by both republican and democratic watchers.

In San Francisco county when the count was resumed Tuesday Wilson had made a net gain of six votes. Very few discrepancies had been found. In Los Angeles county the errors were numerous, fifty having been found—all small.

## SIR SAM HUGHES QUITS CANADIAN CABINET AT REQUEST OF COUNCIL

OTTAWA, Ont., Nov. 14.—Major General Honorable Sir Sam Hughes has resigned as Canadian minister of militia and defense. His resignation was requested. The action followed a meeting of the cabinet council.

Publication of the correspondence between Hughes and Premier Borden, who requested the resignation, is awaited with great interest because of Hughes' charge that the break resulted from "mis-statements" by the premier.

Lieut. Gen. Hughes declared Tuesday his reasons for resigning are not those assigned in the report issued by the government, which asserted he had assumed powers which could only be exercised by the government as a whole.

Borden Tuesday put a definite quietus on the rumor that he intended to vacate the premiership of the dominion. He stated that he considered it his duty to remain in office until the war was ended and would do so, even in the event of an election, if his party were returned to power.

## LONDON DECLARES LACK OF SPIRIT SHOWN BY GERMANS

### British Consolidate Positions Where Teutons Had Dug Themselves Into Presumably Impregnable Positions

### CURTAIN FIRE TERRIBLE

### Bitter Fighting Going on in the Outskirts of Beaucourt-sur-Ancre, Taken by the British

BERLIN, via Sayville, Nov. 14.—Evacuation of Beaumont, Hamel and St. Pierre-Divion was announced by the war office Tuesday.

The official statement also said "our tenacious defense caused us considerable losses" but declared the British also suffered "considerable sacrifices."

LONDON, Nov. 14.—The British on the Ancre Tuesday continued their successful smash against he heavily fortified German lines. The war office reported new progress at Beaucourt-Sur-Ancre, where four thousand Germans were taken prisoner.

Bitter fighting was going on in the outskirts of the town at noon.

The announcement, which told of the new advance at Beaucourt-Sur-Ancre, said the storming of Beaumont-Hamel villages had been completely successful.

Monday's advance, including Tuesday's consolidations was on a front of more than five miles, and to a depth at some points of more than two thousand yards. Each attack was preceded by a curtain fire which German prisoners say is the most terrible of any barrage hail of metal that has been faced on any front.

On the south bank about St. Pierro division a mile north of Thiepval, the Germans already have started counter attacking, and the fighting there is bitter.

The British have rushed up reserves at all three points taken in the lightning stroke that began under cover of the low hanging mists early Monday and continued in this sector with a surprisingly small show of resistance by the Germans. The reserves are now at work consolidating the gains that were made where the Germans dug and cemented themselves into what heretofore had been regarded as one of the most impregnable portions of their western lines.

Military experts here expected the greatest show of resistance about Beaumont-Hamel, since any further advance by British forces there will seriously threaten Miramount, less than one mile east directly on the road to coveted Bapaume.

Much booty also was found in the amazingly intricate dugout defenses. Fragmentary press reports reaching here Tuesday told of a spread of the fighting several miles northward, which led to belief that General Haig's forces have started a drive on Serre about one mile north of Beaumont and a scant mile and a half northwest of Miramount.

**Claim Germans Repulsed**

PARIS, Nov. 14.—Strong German attacks west of Auberive in the Champagne region were repelled, the war office announced Tuesday.

In the Somme region artillery is proceding about Presnoir, which is about one mile and a half northeast of Chaulnes on the road to Peronne.

## NO DIRECT WORD LEFT IN PARRAL

EL PASO, Tex., Nov. 14.—In answer to many telegrams from relatives and friends of the ten Americans thought to have been at Parral during the reported attack on the town by Villista bandits, United States authorities and mining companies employing these men admitted Tuesday they had no word from any of the men in nearly four weeks. Two weeks have passed since the reported Villa raid.

After questioning the Chinese merchant who told the authorities he had left Parral a week ago and that the Americans were safe at that time, United States government agents and mining men found that he had left before the reported bandit attack and that his replies had been misinterpreted.

General Trevino, Carranzista commander in northern Chihuahua, wired de facto Consul Soriano Bravo that reports of annihilation of a detachment of Carranzistas at Fresno were untrue, it was announced.

**WORKING GIRLS TO OPERA**

CHICAGO, Nov. 14.—The Woman's Trade Union league has purchased eight tickets for the Chicago Grand Opera season and the working girl will be further elevated.

## Arizona With Full Complement of Men Leaves Navy Yard

Arizona Passing Under Brooklyn Bridge.

With a flotilla of tugboats leading the way, the superdreadnought Arizona poked her nose through the waters of New York bay a few days ago on her firsa trip to sea as a regular member of Uncle Sam's fighting forces. She was recently commissioned at the Brooklyn navy yard and has a full complement of men.

## Marie Rappold and Albert Spalding

Photograph of a comparison between the brilliant performance of Marie Rappold and Albert Spalding in the Bach-Gounod Ave Maria and Edison's Re-Creation of the same performance by the same artists. These two great artists are but two of the many artists who, by similar tests, have proved the infallibility of Edison's new art.

### What music means to you

"Music, of all the arts, has the greatest influence over the emotions."—NAPOLEON

"A love of the higher school of musical composition is one of the surest tests of a refined and elegant state of society."—MOORE

"Musical training is a more potent influence than any other, because rhythm and harmony find their way into the secret places of the soul."—PLATO

"Music is a more lofty revelation than all wisdom and philosophy."—BEETHOVEN

### We want to give you a Musicale

We invite you to visit our store and let us prove to you that this advertisement is an understatement of the merit of the New Edison. Come at any time. There is absolutely no obligation to buy.

## What *The* NEW EDISON means to you

This new invention of Edison's brings into your home the literal Re-Creation of the art of the world's great artists. The New Edison differs utterly from all talking machines, in that talking machines give only a partial reproduction of music, whereas the New Edison literally Re-creates every voice and every kind of instrument.

Its absolute fidelity to the original has been proved hundreds of times in public by direct comparison between the living singers and instrumentalists on the one hand and Edison's new invention on the other.

Over 200,000 music lovers, and the music critics of more than 200 of America's leading newspapers, have seen and heard these astounding tests and were positively unable to distinguish the original artist's voice or instrument from Edison's Re-Creation of it. In other words, they could not distinguish one from the other when they listened alternately to the living artists and to this wonderful Edison invention.

### What will you have in your home?

You chose your piano, your furniture, your pictures and paintings with a view to getting the best you could afford.

The same discrimination will lead you inevitably to select the New Edison.

The New Edison has a greater superiority over all other kinds of sound-reproducing instruments than any other article of merchandise possesses over other articles intended for a similar use.

The Edison is slightly more costly than an ordinary talking machine, but the difference in cost is insignificant when compared with the difference in quality.

## BERGH PIANO CO.

4th and Jay Streets


## RUSHFORD TEAM BEATS CHATFIELD ON MUDDY FIELD

RUSHFORD, Minn.—(Special.)—The local high school football team doubtless cared little for adverse weather conditions last Saturday afternoon, since they pummeled the Chatfield team on the local gridiron to the tune of 104 to 0. A messy field was in evidence even when the game commenced, but at its close it would have been hard to tell which looked the worse for the wear, the boys or the field.

**Missionary Society Meets**

The Ladies' Missionary society of the Presbyterian church met at the church last Saturday afternoon. Unpleasant weather kept many at home. The luncheon served in the basement dining-room drew a good attendance, however. The hostesses for the day were Mesdames Louis Brunner, George Brunner, William Brunner and Myron Brunner.

**White Ribboner Comes**

Due to the efforts of the local W. C. T. U., Rushfordites will, next Friday afternoon and evening, enjoy the privilege of hearing Mrs. Maud T. Hanson, of Minneapolis, who will speak at the Presbyterian church of this city. At the afternoon meeting, which commences at 3 o'clock, Mrs. Hanson will speak to ladies only, on "What I told My Daughter." A ten-cent lunch will be served by the W. C. T. U. at the close of this meeting. The evening address will commence at 8 o'clock, and a silver offering will be taken at its close. No admission will be charged for either meeting. W. C. T. U. dues will be received both afternoon and evening.

**Autoists Have Accident**

A party of autoists, with Mrs. Arnt acting as driver, recently started out from Hart vicinity for a trip to Winona. While near the head of the concrete road in East Burns Valley, the driver, in some way lost control of her machine with the result that the car was driven into the bank beside the road, the front spring of the machine being broken and Mrs. Arnt's mother, Mrs. Curtiss, suffering quite severe bruises from the impact. The machine was hauled to a nearby farmhouse by a gentleman who happened to be near.

**Boys Trap Muskrats**

A good many boys of the city are engaged in trapping this winter, muskrats being sought all along the river and creek-banks. The skins are bringing about seventy-five cents per pelt and seem to be rather below the average of last year as regards thickness of the fur. Many believe this denotes a mild winter.

**Rushford Personals**

Mrs. Kent and son, of Chicago, are guests at the home of Mrs. J. H. Moore and her daughter Alice, of Church Hill.

Mr. and Mrs. Fobes and children returned to their home in Redwood Falls a short time ago, having been here to attend the funeral of the late Mr. B. H. Moore, Mrs. Fobes' brother. The trip home was made by car.

Mr. and Mrs. J. G. Robertson, who have been in Fargo, N. D., for several days, have returned to this city.

Mrs. Tylor, (nee Miss Helen Kingsford), arrived in this city last Friday evening for an extended visit with her father, Mr. E. G. Kingsford, of North Rushford. Mr. Taylor is expected to arrive here in time for Thanksgiving, the duties of his position making it impossible to come earlier.


Children Cry for Fletcher's

# CASTORIA

The Kind You Have Always Bought has borne the signature of Chas. H. Fletcher, and has been made under his personal supervision for over 30 years. Allow no one to deceive you in this. Counterfeits, Imitations and "Just-as-good" are but experiments, and endanger the health of Children—Experience against Experiment.

## What is CASTORIA

Castoria is a harmless substitute for Castor Oil, Paregoric, Drops and Soothing Syrups. It contains neither Opium, Morphine nor other Narcotic substance. It destroys Worms and allays Feverishness. For more than thirty years it has been in constant use for the relief of Constipation, Flatulency, Wind Colic, all Teething Troubles and Diarrhœa. It regulates the Stomach and Bowels, assimilates the Food, giving healthy and natural sleep. The Children's Panacea—The Mother's Friend.

**The Kind You Have Always Bought**

Bears the Signature of

Chas. H. Fletcher.

**In Use For Over 30 Years**

THE CENTAUR COMPANY, NEW YORK CITY.


## GERMANS BELIEVE ALLIES' SOMME DRIVE HAS BEEN BROKEN BEYOND REPAIR

BY CARL W. ACKERMAN.
(United Press Staff Correspondent.)

PRINCE RUPRECHT'S HEADQUARTERS ON THE WESTERN FRONT, VIA BERLIN AND SAYVILLE, Nov. 14.—Germany believes the Somme crisis has passed. The belief is based on the unshakable and unanimous opinion of the men who have borne the hammering allied blows that the entente allies can never break through these lines of steel and cement, above and below ground.

Furthermore, it is pointed out that success in pushing the German lines out of France and Belgium would make the occupied sections of these countries a shambles—a no-man's land; made such by French, British and Belgium guns.

This confident belief that the allied offensive is wearing itself out is held in the face of statements by the British prisoners that the month of November will be one of surprises. The result of the great allied offensive was decided in July, German officers declared, when the combined French and British artillery and the English tanks failed to break the German lines in their daring, initial dash.

The battle of the Somme is being fought by young men. Fully 80 per cent of the English and French prisoners are between 19 and 20. Most of the Germans are of the same age. Two companies were practicing hand grenade throwing for all the world like so many pitchers warming up.

Another matter of deep interest is the part pigeons are playing in this great series of battles. They have proved invaluable, especially when artillery destroys telephonic communication with hidden German guns. When line communications are cut they are sent back to artillery stations with bulletins telling when infantry is approaching, when cavalry is seen, and where tanks are lumbering toward the lines. Within a few minutes artillery hell is loosed.

It is a wonder there are enough men left to fight after one night of battle in which artillery fire is ceaseless and gas attacks seemingly enveloping. Watching a battle one night from a height eight miles away the gas used by attacking British forces was so strong we could still get the fumes.

## 100,000 CARS MADE IN FIRST 22 MONTHS

### Dodge Brothers Establish Remarkable Record for Progress in Short Period.

Dodge Brothers recently turned out car No. 100,000, and the event was celebrated at the big plant in Detroit by taking motion pictures of the final assembly of the car.

Dodge Brothers have been reticent in making public production figures, and with the exception of those in the trade who were close to the situation, hardly anyone realized that this concern had had such an astonishing growth. Dodge Brothers produced their first car on a commercial basis on Dec. 4, 1914, and by reaching 100,000 now in less than two years they establish an entirely new record in the motor car industry.

The concern is now producing on a large scale and the 60 odd acres of floor space of the plant are being added to by the construction of new buildings.

The evidence of the great growth of the company is further emphasized by the fact that when the drawings for position in the automobile shows of 1916 at New York and Chicago were made recently, Dodge Brothers were found in fourth place in the industry in volume of business. This was an advance in one year from eighth place to fourth place.

Car No. 100,000 is going to have quite an eventful time. It was shipped to the Henshaw Motor Co., of Boston, which had applied for the car months ago. There will be a public reception at which many officials will welcome the car, and it will be escorted about the city by the first Dodge Brothers car received in Boston. It is the latter which has earned the name of "Preparedness Car" by its trips through New England in the interest of proper preparedness.

Later on one may have an opportunity to walk on the pavements made of his good intentions.

## BELGIANS TORN FROM HOMES TO LABOR IN GERMAN PLANTS, CHARGE

AMSTERDAM, Nov. 14.—Thirty thousand Belgians from Antwerp alone have been torn from their homes and sent to labor in German industrial plants, according to issues of the Echo Belge received here Tuesday.

No more pathetic tales have come from Belgium since its first over-running by the German hordes at the war's outbreak than stories told of the breaking up of homes in this country-wide deportation. Three decrees by the Teuton governor-general preceded the deportation edict, according to Cardinal Mercier, primate of Belgium.

## ASTORIA RATE CASE ADJUSTED FURTHER

WASHINGTON, Nov. 14.—The interstate commerce commission on Monday authorized the Oregon, Washington Railway and Navigation company to maintain higher rates from Seattle to Inland Empire points than from Astoria, Oregon, to the same points.

The order revokes a previous order of the commission, effective Nov. 1, and is a further adjustment in the Astoria rate case, involving freight rates throughout the northwest.

### GETS RED CROSS MEDAL

BERLIN, Nov. 14.—Mrs. Jacques Mayer of New York, wife of the millionaire American manufacturer, has been decorated with the Red Cross medal, by order of Emperor Wilhelm.

Mrs. Mayer, who was born in San Francisco, was decorated simultaneously with the wives of Gen. von Mackensen, who is leading the Bulgar-Turko-German forces on the Dobrudja front in Rumania, and General Von Falkenhayn, former chief of staff. Mrs. Garard, wife of the American ambassador to Germany, is the only other American woman who has received this honor.

### PLANS AERO MAIL ROUTES

CHICAGO, Nov. 14.—Aeroplane mail routes are being planned between Chicago, Detroit and New York, by Glenn Muffly of the Aero club of America. Muffly would have the machines make nightly trips between the three cities.

### $500,000 TO MEDICAL SCHOOL

CHICAGO, Nov. 14.—Julius Rosenwald's $500,000 gift towards the $10,000,000 medical school to be established at the University of Chicago, became known here Tuesday. Rosenwald announced the gift in a telegram from New York to Dr. Harry Pratt Judson, president of the University of Chicago.

This gift reduces the total to be raised by popular subscription to $2,100,000. Plans are to make the school the largest in the United States.


## STOMACH RELIEF! NO INDIGESTION, GAS, SOURNESS—PAPE'S DIAPEPSIN

**Time It! In five minutes Your Upset Stomach will Feel Fine**

You don't want a slow remedy when your stomach is bad—or an uncertain one—or a harmful one—your stomach is too valuable; you must not injure it with drastic drugs.

Pape's Diapepsin is noted for its speed in giving relief; it's harmlessness; it's certain unfailing action in regulating sick, sour, gassy stomachs. It's millions of cures in indigestion, dyspepsia, gastritis and other stomach troubles has made it famous the world over.

Keep this perfect stomach doctor in your home—keep it handy—get a large fifty-cent case from any drug store, and then if anyone should eat something which doesn't agree with them; if what they eat lays like lead, ferments and sours and forms gas; causes headache, dizziness and nausea; eructations of acid and undigested food—remember as soon as Pape's Diapepsin comes in contact with the stomach, all such distress vanishes. Its promptness, certainty and ease in overcoming the worst stomach disorders is a revelation to those who try it.



## HIPPOLITO LAZARO

NEW TENOR

Recently advertised his

## Victor Records at $1.50

FOR SALE HERE.

*FRED LEITHOLD PIANO CO.*

325 Main Street

VICTOR DEALERS OF LA CROSSE


## ESCH AND EVANS TALK TO TEACHERS OF ENTIRE CITY

The teaching force of all the public schools in the city met Monday night in the auditorium at the high school for the second time this year. The meeting was addressed by Hon. John J. Esch, representative in congress, and Dr. Edward Evans. Mr. Esch explained the "Relationship of Government to Education," while Dr. Evans "Public Health." It is the plan of Mr. McCormick to hold meetings of the teaching force of the city about once a month and to get prominent men to address it on current issues of the school world.

### DEMOCRATS CELEBRATE

OSHKOSH, Wis., Nov. 14.—Red fire, with brass bands, spread eagle oratory and the like will feature the celebration by Oshkosh democrats here Tuesday night at Armory B. A monster parade will precede the gathering at which the election of Woodrow Wilson will be celebrated.

### FIRE SWEEPS FARM

STEVENS POINT, Wis., Nov. 14.—Fire on the John Woloseck farm near Meehan station destroyed three small barns, five horses, eight or ten tons of hay and some fodder and farm machinery. The loss is about $2,000.


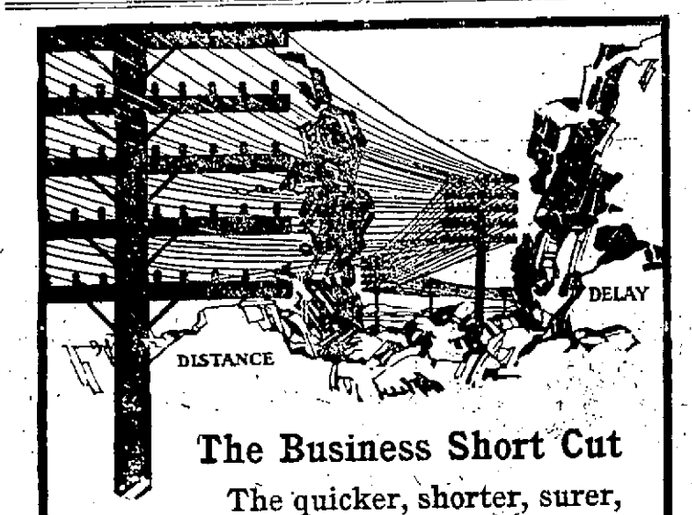


## The Business Short Cut

The quicker, shorter, surer, more profitable way to transact business is via

**WESTERN UNION**

Telegraph Service

It discounts distance and overrides delay.

THE WESTERN UNION TELEGRAPH COMPANY


## RACQUET MAKES GRADE AND IT WILL CONTINUE TO ISSUE

During the course of the last few weeks, the Racquet, normal school periodical, has passed through a precarious existence. With the failure to gain sufficient advertising among the merchants of the city, the business managers had to set about to more than double the usual subscription list or drop the publication. Its existence was a long time in doubt until finally the list has soared far above the four hundred mark, guaranteeing normal students a weekly edition beginning with the number which made its appearance at the school Tuesday. The subscription list includes seventy-seven of the alumni of the school.

## SENATE TO PROBE CAMPAIGN COSTS

WASHINGTON, Nov. 14.—A thorough investigation of campaign expenditures will be made by the United States senate at its coming session, it was announced by administration leaders.

This would be the answer to the reluctance of the republican national committee to accept the re-election of President Wilson, though administration leaders declared charges by both republicans and democrats of improper use of money already had made it necessary that the whole matter be sifted.

Administration men said they are receiving reports from all parts of the country indicating unprecedented sums were thrown into doubtful states by the republican national committee.

## GATHER DATA FOR SCHOOL DIRECTORY

The chapel period at the normal school on Monday was absorbed in the gathering of data for the publication of the annual hand-book or directory of the school, one of the most popular publications that make their appearances during the school year. The work of getting out the booklet is in charge of the school Y. M. C. A. Every student was required to give all attainable data concerning his position in the school.

At the chapel exercises was also read a letter to President Cotton from President Crabtree of the River Falls normal. The communication lauded the spirit of the La Crosse delegation to the Falls and congratulated La Crosse upon their excellent showing.

"The size of the score doesn't indicate the closeness of the contest," was the statement of the northern president.

### CELEBRATE GOLDEN WEDDING

CUMBERLAND, Wis., Nov. 14.—Nels H. Peterson and wife celebrated their golden wedding anniversary on Sunday.

**One Dose of Mayr's Wonderful Remedy Drives Them Out—Ends Torture**

Stomach poisons breed millions of germs that eat into your vitals, causing Gas Pressure, Indigestion, Constipation, Torpid Liver, Auto-Intoxication, Yellow Jaundice, Gall Stones, Appendicitis, Cancer and Ulcers of the Stomach and Intestines, etc., etc. Thousands of sufferers have been restored by Mayr's Wonderful Remedy, among them Justice of the Supreme Court, Congressmen, Doctors, Lawyers, Bankers, Ministers, Nurses, Farmers, Mechanics—persons of every class—probably your own neighbors. Stomach troubles are due mostly to catarrhal poison. Mayr's Wonderful Remedy removes that poison, thoroughly cleanses the system, drives out the disease breeding germs, allays inflammation and ends suffering. Unlike any other remedy. No alcohol—nothing to injure you. One dose convinces. FREE book on Stomach Ailments. Write Geo. H. Mayr, Mfg. Chemist, Chicago, or obtain a bottle of Mayr's Wonderful Remedy from Hoeschler Bros. or any reliable druggist, who will return your money if it fails.

**THE LA CROSSE TRIBUNE**

Published Every Afternoon Except Sunday at 201-203 South Fifth Street, La Crosse, Wis.

A Newspaper — UNION LABEL — LA CROSSE WIS. — For The People

A. M. BRAYTON, Ed. and Pub. F. H. BURGESS, Bus. Mgr.

Daily by Carrier ---------- $5.00 Per Year
Daily by Mail ---------- $3.00 Per Year

Entered as Second-Class Matter, June 24, 1904, at the Postoffice at La Crosse, Wis., under the Act of Congress of 1879

THE TRIBUNE IS A MEMBER OF THE LEE NEWSPAPER SYNDICATE.

Both Phones—Business Office 323-1 Editorial Department 323-2

Advertising Representatives—Cone, Lorenzen & Woodman, Advertising Building, Chicago. 225 Fifth Avenue, New York. Bamford Building, Kansas City, Mo.


THE LA CROSSE TRIBUNE
Sworn Detailed Statement for the Month of October

**OCTOBER DAILY AVERAGE 11,812**

| | | | |
|---|---|---|---|
| 1—Sunday. | | 17—Tues | 11,824 |
| 2—Mon | 11,721 | 18—Wed | 11,829 |
| 3—Tues | 11,716 | 19—Thur | 11,837 |
| 4—Wed | 11,718 | 20—Fri | 11,836 |
| 5—Thur | 11,729 | 21—Sat | 11,827 |
| 6—Fri | 11,746 | 22—Sunday. | |
| 7—Sat | 11,757 | 23—Mon | 11,841 |
| 8—Sunday. | | 24—Tues | 11,838 |
| 9—Mon | 11,783 | 25—Wed | 11,852 |
| 10—Tues | 11,772 | 26—Thur | 11,857 |
| 11—Wed | 11,791 | 27—Fri | 11,853 |
| 12—Thur | 11,782 | 28—Sat | 11,847 |
| 13—Fri | 11,806 | 29—Sunday. | |
| 14—Sat | 11,809 | 30—Mon | 11,856 |
| 15—Sunday. | | 31—Tues | 11,874 |
| 16—Mon | 11,817 | | |

Total ..... 307,118
Average ..... 11,812
Oct. Daily Average .... 11,812
Circulation Nov. 1 ..... 11,874
Extra copies not included.

I, Frank H. Burgess, business manager of the La Crosse Tribune, do solemnly swear that the actual number of copies of the paper named, printed and circulated during the month of October, 1916, was as above stated.

Frank H. Burgess

Subscribed and sworn to before me this second day of November, 1916.

James Thompson
Notary Public.

## WEATHER

U. S. Weather Bureau

Sunrise tomorrow, 7 a. m.
Sunset tomorrow, 4:39 p. m.

Yesterday's Temperatures

High, 20; low, 1; precipitation, .01.

Forecasts

For Wisconsin: Fair tonight and Wednesday. Not quite so cold tonight. Rising temperature Wednesday.

For Minnesota: Fair tonight and Wednesday with slowly rising temperature.

For Iowa: Fair tonight and Wednesday with slowly rising temperature.

Weather Conditions

Rain or snow continues, locally, in the gulf and Atlantic states and lake region. Elsewhere the weather is generally clear. It is much colder from the Upper lakes to the gulf states and throughout the Mississippi valley and generally colder in the plains states south of the Dakotas. It is much warmer in the northern Rocky mountain districts and somewhat warmer along the middle Atlantic coast.

A storm is central off the middle Atlantic coast and the pressure is below the normal in the Atlantic states. Elsewhere it continues abnormal with the crest of the high pressure over the plateau region.

These pressure conditions indicate fair weather for this section tonight and Wednesday with slowly rising temperature.

## The Searchlight

### MOLASSES FOR GASOLINE

A company in South Africa has built a plant for the manufacture of natalite, a distillation product of molasses. Experiments have shown that natalite can be used as a motor fuel. In one of the tests, a 22 horsepower car covered over 500 miles using 30.59 gallons of natalite. The new plant includes necessary buildings for manufacturing 2,000,000 gallons of natalite a year, thus rendering South Africa largely independent of the world's gasoline supply.

### TOGS CAUSE DROWNING

OSHKOSH, Wis.—A pair of heavy rubber boots, a supply of shells and extra clothing to withstand the rigors of a blizzard raging at the time, proved too much of a handicap for Richard Dotho, an Oshkosh hunter, who was drowned on Little Lake Buttes des Mortes, when he fell out of the skiff when attempting to recover his decoys. His body had not been recovered Monday afternoon.


**Cold-in-head**

Relieved in one minute. Get complimentary can of Kondon's from your druggist. Or buy a 25 cent tube. If it doesn't do you $1 worth of good in a jiffy, you can get your 25 cents back from the druggist or from the Kondon Mfg. Co., Minneapolis, Minn.

Use some quick. For colds, catarrh, coughs, nasal headaches, etc. Be sure it's the kind that's been used for 26 years—and by 50 million Americans—

KONDON'S CATARRHAL JELLY


## NO GROUND FOR UNEASINESS

The La Crosse Chamber of Commerce is affiliated with the Chamber of Commerce of the United States, and in that relationship exists the right of the local body to voice its opinion as to the activities of the central organization.

In the calm judgment that prevailed at the outset of the national campaign, the Chamber of Commerce of the United States cautioned its members against election hysteria, expressing the belief that business would be safe no matter what the outcome.

During the closing weeks of the campaign the president and the field secretary of the national Chamber were going about the country making vigorous and hardly veiled Hughes campaign speeches, while a former president was campaigning for Wilson with equal frankness.

Now the La Crosse Chamber of Commerce is made up of citizens without regard to party. Among its able workers are members of all parties. It came to us with the shock of bad taste that National Secretary Trefz, in this city, made a Hughes address to a non-partisan teachers' convention. His remarks at the Chamber of Commerce informal luncheon were of a character to disrupt the very organizations to the building of which he has given many busy years.

Facts, lost and warped in the campaign heat, become facts again in the after-election calm. The first thought of the national Chamber—that the election meant no business crisis—was its sound thought.

Before election business chaos was preached by the republicans as the penalty for Wilson's re-election. On the faith that Hughes would win, stocks were bid up to high levels. Election came on the seventh. Wilson—not Hughes—was elected. Of course, on the republican "dope", a collapse of the stock market was in order.

But there was no collapse. Variations were for the most part fractional, with an upward tendency. Let us look at six stocks that perhaps best reflect business conditions:

| | Mon. | Tues. (Election Day No Market.) | Wed. | Thurs. | Fri. | Sat. |
|---|---|---|---|---|---|---|
| American Locomotive | 93 | | 93 | 97 | 95 | 94¼ |
| American Smelting | 112⅝ | | 110¾ | 111¼ | 112½ | 112⅝ |
| Anaconda Copper | 98 | | 97 | 97¾ | 100 | 100¼ |
| Bethlehem Steel | 669 | | 675 | --- | 675 | 665 |
| United States Steel | 123¼ | | 124¼ | 124 | 123⅞ | 122½ |
| Utah Copper | 113½ | | 112¾ | 112½ | 116¼ | 119 |

"Steel", which fought hard for Hughes on the anticipation, perhaps, of Mexican war orders, stood the gaff of defeat with only such fluctuations as are common in stock dealings, and registered a rising tendency. "Copper" fared even better. The entire list showed confidence and buoyancy. Evidently "big business" expects no election disaster.

We believe, for its own permanency and efficiency, the La Crosse Chamber of Commerce should go on record as positively opposed to any official political activity on the part of the national Chamber. As a political organization the Chamber of Commerce of the United States can not last.

## UP TO WOMEN AND FARMERS

Market Day is an experiment in La Crosse. It was an experiment in every city that tried it. It takes two things to make Market Day a success, and in every city where these two things have existed, Market Day has been a great, money-saving success and household necessity. Where either of these things are wanting, Market Day has been a failure.

We hope that in La Crosse Market Day will succeed. It means THOUSANDS OF DOLLARS to the farmers of the section. It means THOUSANDS OF DOLLARS to the home-makers of La Crosse.

These TWO ESSENTIALS are THE FARMERS and THE WOMEN.

The Agricultural Bureau can try the experiment, but the Bureau can not make it succeed. It can succeed only if the farmers BRING IN THEIR PRODUCE, and the women GO TO THE MARKET TO BUY THESE PRODUCTS.

Two things the farmers should bear in mind. One is that, after Market Day is inaugurated, he need pay no attention to buyers who haunt the roads to under-bid on his products. The other is that, while he may demand a fair price, he must not attempt to get retail grocery and butcher prices. If he does, he will drive the housewives back to the grocer and the butcher, for the latter deliver to the homes. The women must have a saving over the store prices, to pay them for going after and bringing home things they can order on the telephone and have delivered at their doors.

The first La Crosse Market Days will be held Nov. 24 and 28. Their success means their continuation, and their continuation means a saving estimated at from fifteen to twenty-five per cent of the annual grocer and butcher bill of every La Crosse home that takes advantage of them.

It's up to the farmers—MORE PROFITS.

It's up to the women—BIG SAVING.

## THE MUNICIPAL BAND IS PLEASED

The following letter expresses its own purpose so fully and in a spirit so fine, that in preference to attempting to phrase it in other terms we have pleasure in reproducing it as written:

"TO THE EDITOR OF THE TRIBUNE:

"Would appreciate your giving a little space in your paper for an article that would extend our hearty thanks and appreciation to the business men, Chamber of Commerce and all who bought tickets and patronized our dance, which was successful beyond our expectation. We realized a very nice sum, and while not enough to uniform a band of thirty-five men, which we have signed up, with one or two more efforts we will be able to do so in time for the concert which we planned upon in the early spring.

"We would appreciate your putting this article in so as to cover these points, using your own judgment as to how to do the same.

"Thanking you for the courtesy, we remain,

"Yours very truly,
"LA CROSSE MUNICIPAL BAND.
"Per F. E. GUNTHER,
"Business Manager."


**BELL-ANS**
Absolutely Removes Indigestion. One package proves it. 25c at all druggists


## Quips and Cranks and Wanton Wiles

### Out of the Mouths of "Kids"

The professor was delivering the last lecture of the term. He told the students with much emphasis that he expected them to devote all their time to preparing for the final examination.

"The examination papers are now in the hands of the printer," he concluded. "Now, is there any question you would like answered?"

Silence prevailed for a moment, then a voice piped up:

"Who is the printer?"

### An Easy Task

John Drew was congratulated at the Players in Grammercy park on the abundant hair with which despite his years he is still blessed.

"Thank goodness," said Drew, complacently, "I'm not like Tree.

"Tree went into a Los Angeles barber shop the other day and said:

"'Can you cut my hair without taking off my collar?'

"The barber, with a loud laugh, slapped Tree's pink and polished dome jocularly.

"'Why, bless your heart, Sir Herbert,' he said. 'I could cut it without your taking off your hat.'"

### No Cause For Worry

An Englishman, traveling in Kilkenny, came to a ford and hired a boat to take him across. The water, being more agitated than agreeable to him, he asked the boatman if any person was ever lost in the passage.

"Niver," replied Pat: "me brother was drowned here the last week, but we found him the very next day."

### Tactful

The Butler (at telephone)—"Yes, sir, your car smashed, but you quite all right, sir? Yes, sir, thank you, sir. I'll break it to your wife as gently as possible, sir!"

## THE TRIBUNE'S DAILY TRAVELETTE

(By Kilsah)

### TUCSON

Arizona is now the driest commonwealth in the Union. Nature made her dry, and the electorate went for prohibition and made her drier. Tucson remains as proof of the fact that it is yet possible in Arizona to remain damp enough to be prosperous. Tuscon is a sort of American oasis, a green spot in the desert, but nowadays it is moistened with nothing less than water, and that comes from some five hundred feet below the ground level.

There is a tropical touch about the vegetation of Tuscon that is reminiscent of Egypt. The sun, the dust, a certain bright, hard quality in the atmosphere hint at a hidden kinship between this newest of new lands and the oldest civilization. Of this fact, however, Tucson is wholly unconscious, and any speculations on the matter would render the visitor liable to charges of mental derangement. Tucson is a brisk and very energetic western city, out to sell town lots and develop the neighboring country; not in the least interested in her subtle resemblance to ancient Egypt.

There is little of the old west about Tucson. It is the mark of the "tenderfoot" to look for it. Just as the inexperienced visitor was known twenty years ago by his surprise at the wild life, so he is known today by the fact that he expects to find it. Yet there is more than a trace of it remaining. The old Arizona regimen held sway too long to have its marks wiped out utterly by the laying of two steel rails. You will find no more lawbreaking in Tucson than in New Jersey, but you will find the old type of westerner in his dusty gray hat, with his steady eyes, his grave hospitality, his reticence and his elastic broad-minded philosophy. Sometimes, however, you will find him playing golf.

The golf course is just beginning its great western drive. They have laid one out on the barren lands just outside the outskirts of Tucson, and they drive mightily with the mercury at 102 degrees. These western golf courses usually lack the dimpled grassy swells and hidden streams of the eastern course, but they have novel twists and turns of their own. On one such course the other day, a lady got away with a long drive and found her lie some six inches to the windward of a somnolent coiled rattlesnake. After some discussion it was concluded that the snake was not a natural hazard, and she was permitted to remove him before the iron shot.


**OLD-TIME COLD CURE—DRINK TEA!**

Get a small package of Hamburg Breast Tea, or as the German folks call it, "Hamburger Brust Thee," at any pharmacy. Take a tablespoonful of the tea, put a cup of boiling water upon it, pour through a sieve and drink a teacupful at any time. It is the most effective way to break a cold and cure grip, as it opens the pores, relieving congestion. Also loosens the bowels, thus breaking a cold at once.

It is inexpensive and entirely vegetable, therefore harmless.


## ONLY RELATIVES INVITED

By Charles Sherman

Author of He Comes Up Smiling, The Upper Crust, A Wise Son, etc.
Copyright 1916 The Bobbs-Merrill Company

"My dear," she cried, turning to Vera, "I do believe your father thinks it is the gardener."

"I don't know what he thinks, mother. I think it is Miss Varney, myself."

"Miss Varney?" questioned the mother, frowning. "I hope not—that is, of course, you know, I wish it had been you, dear."

A strain hung over the house. It was impossible to give an order to a servant without wondering if he or she were soon to be sole heir to forty millions. Inevitably one's voice softened, was a bit more dulcet, a trifle more ingratiating. They had all of them been kind to the servants heretofore, for they were well-bred people, but now there was a difference, indefinable, but nevertheless there.

"It may possibly be Anna," admitted Van Tuyl to Harkness as they smoked in the library. "But personally, I think Miss Varney is the chosen one and that Ricky is a darned lucky chap. He was struck with her right at the beginning and she's certainly gone on him."

"No, sir," contradicted Harkness. "It is Anna. She is deaf and stupid and yet aunt kept her and was sorry for her. It is she aunt would naturally remember in her will."

Van Tuyl nodded thoughtfully. "Maybe that's so," he admitted.

"She isn't really stupid, either," defended Harkness. "It is all due to her deafness. With money enough to go to a specialist, she might entirely recover and become a charming woman."

"If she is the heir, she will have money enough," said Van Tuyl grimly and a trifle bitterly.

"Precisely," agreed Harkness, rising.

He knocked the ashes out of his pipe and strolled carelessly out of the long French window. Slipping quickly around the house, he re-entered by the side door and made a roundabout way to the dining-room. It was almost lunch time and Anna would in all probability be there laying the table. And his curiosity was aroused to know just how stupid the heir to forty millions might be. He found her there, standing aside and stolidly watching Van Tuyl deftly arranging the plates. Van Tuyl was flushed. He had come with the same curiosity that had brought Harkness, and it had been embarrassing talking to the girl; one stood a pretty good chance of being overheard by the family. He flushed still more when he saw Harkness.

"Ah, Tom," said he carelessly.

"Ah, Freddy," stammered Harkness. "Er—er—I thought I heard the bell."

He backed away hastily and hurried out to the porch to be as far away as possible so as not to overhear Van Tuyl's frantic shouts of social gaiety, for Harkness was game. Around the house, on her duty, swinging her billy, came the policewoman and a great throb of peace and joy settled upon Harkness. Here was protection, absolute, enduring, for life. What mattered forty millions?

"Good morning," said he.

She paused, blushed, and stood swinging her stick, smiling at the ground at her feet, one hand making frantic dabs at her hair. For the first time, Harkness noticed that her hair was no longer dragged stiffly back, but was delightfully curled in tiny tight ringlets across her brow just beneath the visor of her cap. It seemed to Harkness that he had never seen anything quite so sweet. He strove to speak but could find no words adequate to the occasion. "Nice day," he stammered, moistening his lips.

"Yes," said the policewoman, and added with the instinct of the female, since the beginning of time, to flee: "I must be—going."

"Let me go too," cried Harkness, bold now before her evident confusion.

"It's only on my beat," she said.

"Let us beat it together," he whispered ecstatically.

"Where?" she asked.

"To New York," cried Harkness, fired with an inspiration. "We can catch the two-ten, get married in New York and sail tomorrow for Europe."

"All right," said the policewoman simply, and Harkness laughed aloud in exuberance. For the first time in months, he felt perfectly safe as he saw before him the long vista of the sheltered years to come.

Harkness' chair was empty, when half an hour later the family assembled for lunch.

"Where is Tom?" asked Appleby anxiously.

"He said he had to catch the two-ten for the city, on business," answered Ricky. "I met him a moment ago, and he said he had not time for lunch."

"What's he gone to the city for, I wonder," mused Appleby, feeling that as Tom was a client of his he should have consulted him.

"Thank you, Anna," screamed Stephen Mayhew, as Anna handed him his tea.

"Oh, Anna, if you please, just a bit more sugar," yelled Mrs. Bingham, smiling merrily at the girl.

"Where," asked Mrs. Alison Drake Fisher, Parker, half rising from her chair, "where is Sadie Fisher?"

"She went this morning," explained Mrs. Morgan. "She couldn't find you and asked me to say good-by to you for her."

"What child did she take?" demanded Mrs. Bingham, Mrs. Von Loben Sels and Mrs. Alison Drake Fisher Parker in one voice.

"Jimmy," laughed Vera reassuringly. "She said if she remarried a hundred times she would never mistake Jimmy again."

Miss Varney had sent down her excuses and was lunching in her own room. She felt that during this time of strain and anguish, the family should be left to itself as much as possible, to discuss without embarrassment the disposal of the forty millions. When Anna left the room, Mrs. Bingham nodded her head and declared:

"Positively, I am fully convinced that it is Mrs. Mainwaring."

Appleby nodded. "I shouldn't be surprised. She has been in aunt's service a good many years."

"Why, Henry," cried Mrs. Morgan, "I thought that you thought it was the head gardener."

"He is a very keen man," admitted Appleby slowly. "I talked to him a bit today and he really has some unique ideas. He thinks that a man owns his own property. I shouldn't be surprised if aunt had given the business to him."

"I think it is the upper girl," declared Mrs. Von Loben Sels. "I have engaged her for a nurse. I thought that the poor thing would need a friend, and I didn't see how I could be a friend, you know, unless I had some hold on her. Of course, as soon as she receives the money, she will be a friend of the family, one of us."

For a moment there was a dismayed silence, as each pondered this clever move, then Mrs. Morgan shook her head.

"No," said she, "I know it is Mr. Hicks, a man, every inch of him—"

Mr. Hicks entered at that moment and Mrs. Morgan blushed. He strode straight to her chair and the good lady blushed still redder and tried not to look triumphant. Her tones had been so positive that for the moment all believed she was right.

(To Be Continued)

### All Off

June—"And just as the young millionaire was about to plunge in and rescue Bess, Belle, the mean thing, yelled 'Shark!'"


**MARVEL FLOUR**

Sold Under Our Full Guarantee "SATISFACTION OR MONEY BACK"

MANUFACTURED BY LISTMAN MILL CO. — LACROSSE, WIS.


## NEWS NOTES FROM MOVIELAND

By DAISY DEAN

Juanita Hansen is the latest addition to the Keystone studios. Miss Hansen signed her contract Friday, the 13th day of October, and declares that unlucky days and dates mean nothing in her life.

The pretty golden haired, blue eyed Juanita received her first comedy experience under the direction of Mack Sennett and has been engaged to appear in a series of light comedies.

She has resided in Los Angeles most of her life and entered the moving picture field about two years ago. Her last picture was "The Secret of the Submarine," a serial in which she played the leading role.

Miss Hansen will head a company directed by Harry Williams, the well known song writer. Playing across from her in the light comedies will be Lew Cody, who has been appearing in the Mabel Normand picture now nearing completion.

Juanita Hansen.

### Camera Men May Take Chance on These Next

What thrills have the movies overlooked? Have you any in mind?

Sherwood McDonald, Balboa director, who has been filming "The Grip of Evil" for Pathe, volunteers:

Burning Lake Michigan.

Removal of the Washington monument in one piece by aeroplanes to New York.

Worm swallowing the early bird.

Man biting a mad dog.

Revealing secrets of making chop suey; Hungarian goulash and Mulligan stew.

Running an ocean liner through the capitol at Washington.

Bomb blowing up the Anarchist who made it.

United States army capturing Villa.

Partisan stump speaker telling the truth.

Farmer getting his whiskers trimmed with a lawn mower.

Waiter refusing a tip.

Bashful movie star.

Movie censor thinking.

Western photo play without shooting or crime.

Chicken eating a fried man.

### Temperament

John Charles is a movie actor. Such artists are temperamental, and given to absent-mindedness. That quality marked him when he was a tailor's assistant and before he became a featured actor with Valeska Suratt.

He was ironing a pair of pants. A visitor was telling a comic story. While he held his sides and laughed the iron burned a hole through the pants.

Frank McIntyre is to be starred by the Famous Players in the original role of his famous play, "The Traveling Salesman."

Lime slacked in water is used to make steam in movie scenes.


**Swollen Ankles and Feet Are Indications of Kidney Trouble**

Swollen ankles and feet are forms of a dropsical condition, due to disordered kidneys. Naturally when the kidneys are deranged the blood is filled with poisonous waste matter, which settles in the feet, ankles and wrists; or under the eyes in bag-like formations.

It is just as necessary to keep the kidneys acting properly as to keep the bowels active, says an eminent physician. When one is sick the first thing to be done is to thoroughly test the kidney secretions.

The very best possible way to take care of yourself is to take a little "Anuric" with the meals. In this way it is readily dissolved with the food, picked up by the blood and finally reaches the kidneys, where it has a tonic effect in rebuilding these organs.

"Anuric" was recently discovered by Dr. Pierce, of Buffalo, N. Y.; it has been thoroughly tested in his laboratory as well as in his Invalids' Hotel. Everyone can quickly associate Dr. Pierce with his great herbal restorative tonic, "Golden Medical Discovery," and his "Favorite Prescription," universally known as an invigorator for womanly ills.

A different person daily offers his or her words of praise of "Anuric." Now Mr. W. R. Bray speaks:

"I am appealing to those who are bothered with backache and a constant tired, worn-out feeling to give 'Anuric' a trial. I suffered from backache, swelling of hands and feet, frequent excretion from the kidneys and many other symptoms. Was unable to work, but after taking just one box of Doctor Pierce's Anuric, according to directions, I am again able and 'O.K.'"

Step into the drug store and ask for a 50c package of "Anuric," or send Dr. Pierce 10c for trial package. "Anuric" is 37 times more potent than lithia.

# WEDNESDAY, Nov. 15, 1916

Given Over To

# SUIT AND OVERCOAT SELLING

—AT—

# J. E. WILLING $20,000 SACRIFICE SALE

1200 Caledonia Street

F. T. Glembo and G. L. Hasvold, clothing experts of Minneapolis, will take special pains and efforts to fit every one in perfect form.

Big special low prices will be made on this day. And we ask every man to come in, look at our low prices, regardless if you buy or not. All we ask is to give us a chance to show you a real Suit and Overcoat Sale.

Overcoats in the very latest styles.
Right up to date Coats are the ones we are talking about.
If you want to save big money, this is the place to come to.

Our Special Suit Day WILL live for years. A Suit Sale Day never to be forgotten if you don't get up here to buy your Suit, we assure you, you have missed the Biggest Suit Bargain event ever held.

LOT ONE
$8.50 to $15 Young Men's Overcoats, sizes 12 to 17. Special this day ..... $2.98

$10.50 to $15 Men's Overcoats, very neat styles, belted and plain back, special this day ..... $4.95

$15 to $18 Men's Black Overcoats, box back, broadcloth, velvet collar. Special this day ..... $9.75

$15, $18 and $20 Young Men's Overcoats, belted, plain and pinch backs. Special on this day for $12.45

LOT NO. 2
Size 35, 36, 37 $20, $22.50 and $25 Men's Suits, in gray and brown only, on this day for ..... $5.95

$15.00 to $18.00 Men's Suits, very latest styles and patterns, special this sale $9.95

$10 Men's Suits in brown stripe; all new suits. Special this day only .... $4.98

$18 to $22.50 Men's Suits, very best styles and patterns. We easily save you $10 to $12.50 on one of these suits. This day $12.45


## BLOOD TRANSFUSION FUTILE IN EFFORTS TO SAVE FATHER

NEW ALBIN.—(Special.)—On November 9, Ward Betsinger of this city, died at a La Crosse hospital. Mr. Betsinger went to the hospital three weeks previous to his death to receive treatment for ulcers of the stomach. Severe hemorrhages set in, causing him to grow weaker each day. On November 8 his son Harry arrived from their home at Waltham, Minn., and learing his father's last chance for recovery depended on transfusion of blood, Harry heroically gave a pint of his blood to his father, but death was too near to ward off and the following morning at 2 o'clock he died. His remains were brought to New Albin Thursday evening to the home of Mrs. J. Jarvis.

Ward Betsinger was born March 17, 1872. His early life was spent in New Albin, where he met and married Miss Minnie Jarvis. Their marriage was blessed with nine children, eight surviving, one preceding in death several years ago.

Charles Hartley and Clry Weimiller went to Duluth for the purpose of returning with two Oaklands. Charles will spend Sunday with J. M. Callahan in Chicago.

Rev. and Mrs. W. Smith with the baby and Grandma May went to Guttenburg on Friday.

Dan Ryan took a carload of cattle into Chicago last week.

Mrs. Elshied, the new physician's wife, and baby came Saturday to make their home here.

The Misses Kohler and Bradfield of La Crosse spent the week-end with Elizabeth Kerrigan.

An oyster supper and card party will be held in the parlors of St. Joseph's church on Wednesday evening. Everyone is cordially invited.

Miss Mary Collins of Waukon is visiting her aunt, Mrs. Reilly for a few days.

Mrs. Lee Parmley of Dubuque visited friends here for a few days.

Miss Mary Calvy returned from a visit in Lansing on Saturday.

Mrs. Morgan, Mrs. D. Kelly and daughter Lillian visited in Lansing between trains on Saturday.

Mr. and Mrs. H. Martin left here last week for an extended visit. Mr. Martin intends visiting his children in Dakota.

Nicholas Colsh, the cattle buyer of Waukon visited New Albin last week.


ROBERT WARWICK
PLAYING
NATHAN HALE
IN
"The Heart of a Hero"
Supported by GAIL KANE.
The story of our greatest American martyr who said
"I Only Regret That I Have But One Life to Lose For My Country"
We urge parents to let the children see this patriotic subject.
COMING TUESDAY AND WEDNESDAY THIS WEEK
At The BIJOU
A big Brady World play.


# AT THE MOVIES

**The Casino Today**
**The Strand Tomorrow**
EMILY STEVENS IN
*"The Wheel of The Law"*

Miss Stevens is one of the most successful stars of the stage and screen. In this Metro production she demonstrates the fallibility of circumstantial evidence.

**THE STRAND**
**Tonight Only**
William Russell known as "BIG BILL", in a stirring, gripping feature
*"The Thoroughbred"*

The story of a young easterner who found strength and manhood in the far west. A de Luxe Masterpicture.

Also
"GAMBLERS IN GREENBACKS"
Very funny comedy.
Starting 7:30 and 9:00
Special Music.

**THE STAR**
TONIGHT ONLY
A program you can't afford to miss.
SIX REELS
Dorothy Davenport in
"The Human Gamble"
The story of a business war
Golda Caldwell in
"The Jungle Hero"
A wild animal feature
"Buzzard's Prey"
A drama with a powerful moral lesson.
Gale Henry in
"An All Around Cure"
Clever nonsense.

**Today, Tuesday and Wednesday**
The Great Screen Classic
"ROMEO AND JULIET"
WITH
FRANCIS X. BUSHMAN
AND
BEVERLY BAYNE
3 SHOWS DAILY 3
2:30, 7:00, 9:00.
A PRODUCTION DE LUXE
Large Augmented Orchestra
Balcony—Any Seat Children 15c Floor Lower 25c

**La Crosse Theatre**
"Obey!"
Thundered the impostor when Hester hesitated between filial love and her solemn oath.
MABEL TRUNNELLE
and
CONWAY TEARLE
in
"The Heart of the Hills"
will give you ninety minutes of straight-from-the-shoulder rapid action in one of the exceptional dramas of the year.
"The Heart of the Hills"
is founded on the celebrated novel "The Girl From the East," by David Whitelaw. In the cast are a dozen film-trained favorites, brilliantly interpreting an exciting story of Romance and Adventure.
DON'T FAIL TO SEE IT AT THE
MAJESTIC THEATRE
Today and Wednesday
Take your family, it's cheaper than Staying at Home.
WEEK DAYS BALCONY 5c
LOWER FLOOR, 10c.


## BUSHMAN'S RAPIER MUCH IN EVIDENCE IN HIS "ROMEO"

Francis X. Bushman's ability as a swordsman is plainly evidenced in the photoplay production of "Romeo and Juliet," in which he is starring with Beverly Bayne. Enmity between the houses of Montague, of which Romeo is a member, and the house of Capulet, to which Juliet belongs, lead to several brawls. In one of the principal scenes, in the picture from Shakespeare's drama, Bushman and several score swordsmen engage as many experts of the rapier on the other side, and while Bushman is nearest the camera's lens, others of the cast appear to good advantage in the battle.

"Romeo and Juliet" began its second day at the La Crosse theater on Tuesday. Enthusiastic audiences greeted the film Monday and it is promised success until its engagement ends Thursday.

Metro, the producing company, has given the immortal love story touches with the camera which the stage could not. As the picture progresses, it becomes more and more interesting. The famous balcony scene is done with a true artistic touch—in brief flashes and more longthy views. Bushman's costumes and the gowns of Miss Bayne add greatly to the production. Principal members of the cast, aside from the stars, were well selected. While exterior settings fit beautifully into the theme, the interiors are little less than magnificent in their appointments. The ball to which Romeo is an uninvited guest, and where he first meets Juliet, is one of the prettiest parts of the picture.

The climax of Metro's success is reached in the death scene. When Romeo reached the bier of the bride he supposed dead, she is lying in a huge bed of flowers. The manner in which Metro has accomplished the sub-titling, is a distinct feature of the spectacle.

### MOOSE LEADER ON VISIT

FOND DU LAC, Wis., Nov. 14.—Hyman S. Davis, supreme dictator of the Royal Order of Moose, was entertained in royal fashion when he arrived here on Monday for a visit with local Moose.

## COMMUNITY AFFAIRS

PUBLICITY DEPARTMENT - CHAMBER OF COMMERCE OF LA CROSSE, WISCONSIN.
BY JAMES R. KINSLOE - EXECUTIVE SECRETARY.

Tuesday, November 14, 1916.

At a meeting of the board of directors last week the executive secretary reported a few of the activities of the several bureaus to date. It was merely an effort to show, not the accomplishments of the chamber to date, but that the foundation for future big work is being carefully laid. The report did not include the many other activities which have been planned, the nature of which would be most unwise to disclose until the different committees have thoroughly investigated and are in position to make such recommendations as will permit of intelligent procedure.

The men interesting themselves in the work of the Chamber of Commerce of La Crosse are of the type who require no brass band accompaniment, and in a comparatively short time it will be shown that they had been doing some most constructive thinking in the city's interest.

A man who cannot think community-wise is a mental defective. A man who will not think community-wise is either subnormal or a mental anarchist. Both are to be regarded with compassionate pity rather than with harsh censure.

### Public Market

The Olean (N. Y.) Chamber of Commerce has accomplished a task which was deemed impossible in that city. This is the establishment of a producer's curb market. Agricultural activities in the vicinity of Olean were heretofore almost entirely limited to dairying, and it was at first thought useless to try to interest the farmers in truck-gardening. However, after two years of educational work, which extended to both producer and consumer, it was possible to launch a curb market which twice a week during the season is bringing together hundreds of producers and literally thousands of buyers.

Thus we see the Agricultural bureau of the Chamber of Commerce of La Crosse has a task before it, and the establishment of two market days, November 24 and November 28, is but an experiment at best. Encouraged by Olean's experience we must prepare ourselves to continuing in this work until success finally crowns our efforts.

That vim and vigor which our high school boys put into their football game should be put into our chamber of commerce by their dads.

### Community Affairs

This is the title we had decided upon for an official monthly publication for the chamber, but our newspaper friends pointed out to us that through the columns of the local press, with a weekly space reserved for us, the work of the Chamber of Commerce will reach not alone all our members, but a majority of the citizenship of La Crosse as well.

Another point which helped us greatly in deciding to accept the offer of the newspapers was the item of not less than $35 per month it would cost to issue the monthly publication, to say nothing of the time and labor it would require on the part of someone. The newspapers took the stand that they prefer to make this additional contribution to the community rather than accept payment for such service.

Sometimes we feel our local merchants and manufacturers do not appreciate the extent to which our newspapers are continually called upon to contribute to the advancement of the city in which the merchant and manufacturer find it so profitable to do business. Also, we sometimes believe our merchants and manufacturers do not appreciate the advertising value of the columns of our local press. In this connection, we wish to quote an expert on advertising, in his direct appeal to the merchant who wants to better his business:

"The difference between a dead town and a live town is the difference between dead merchants and live merchants. Some merchants are so dead or free from enterprise that it takes sizzling hot thrusts to awaken enough life in them to even penetrate the outermost rim of business progress. They will sit around to catch trade that comes to town without offering inducements to draw business. They tell the public that they do not advertise in the newspapers but give their trade the benefit of the little money they spend in advertising by giving them more for their money than the advertiser—which they know is a falsehood. The advertiser always gives more and better goods for the money than the merchant who doesn't advertise, for the advertiser's goods are turned quicker and are always new and up to date. Besides the advertiser is the town boomer, while the non-advertiser is the town sponger. The advertiser, through the medium of his ads, is reaching out and bringing new people to town to trade and is thus both directly and indirectly advertising the town. There is a way in which every person trading in this town can help the town and that is to encourage enterprise by patronizing the merchant who does advertise. That's one way to boom a town that should have our admiration."

### Be Yyy

"Oh, merchant, in thine hour of eee,
If on this paper you should c,
Take our advise, and now be yyy,
Go straightway out and advertiii.
You'll find the project of some uuu;
Neglect can offer no exqqq:
Be wise at once, prolong your daaa,
A silent business soon dkkk."

The Chamber of Commerce of today is an entirely different organization from the Chamber of Commerce of fifteen years ago. It has long since passed from the limited field of an industry-grabbing institution endeavoring to finance fake industries, nearly all of which collapse on their hands and leave the community worse off than they would have been without them. The Chamber of Commerce of today has a national breadth. Its activities include all matters that affect the growth and prosperity of the whole country. The city is but the unit of the nation. What affects one, affects the other. They are one and inseparable.

### My Landlord

"The rent? Don't bother about it;
It does not matter at all.
That leak in the roof? I'll mend it,
And I'll paint and paper the hall.
A fence? To be sure, if you want it.
Just where will you have it put
And I think that I'll clean the chimney;
It must be filled with soot.
Is there anything else that's needed?
That's my landlord's way with me.
A curious kind of a landlord! Well,
My landlord's myself, you see."

A business man who is unwilling to contribute to the support of the Chamber of Commerce has not the right to criticise the work of that organization in any respect whatsoever. The comment of such a man is of no value and his unwillingness to co-operate except with mere talk is sufficient indication of the non-importance of his thought, as well as his own lack of faith in the weight of it. And by contribute, we mean to pay, not merely promise.

### I. C. C. WANTS REARGUMENT

WASHINGTON, Nov. 14.—Attorneys for the International Harvester company, attacked by the government as a monopoly, moved Monday to advance reargument of the case in the supreme court.


## STOP PAIN! RUB NEURALGIA AWAY

Instant relief from nerve torture and misery with "St. Jacobs Oil."

Rub this soothing, penetrating oil right into the sore, inflamed nerves, and like magic—neuralgia disappears. "St. Jacobs Oil" conquers pain. It is a harmless "neuralgia relief" which doesn't burn or discolor the skin.

Don't suffer! It's so needless. Get a small trial bottle from any drug store and gently rub the "aching nerves," and in just a moment you will be absolutely free from pain and suffering.

No difference whether your pain or neuralgia is in the face, head or any part of the body, you get instant relief with this old-time, honest pain destroyer—it cannot injure.


## LIBRARY RECEPTION TO ACQUAINT FOLKS WITH POSSIBILITIES

For the purpose of showing the people of the north side the possibilities of the north side branch of the public library, a reception under the direction of Miss Lillian Borreson, Washburn librarian, and Miss Pederson, branch librarian, will be held at the library, Caledonia and Logan streets, Thursday evening.

That the Franklin club, the La Crosse Woman's club and the Progressive league especially can use the library in research to far greater advantage than now employed is the contention of library officials, who say use of the library at the present time is confined too exclusively to grade children and high school students.

The library is now equipped with a reading room for adults.

## North Side Briefs

O'Neil shoe store. Mitts, sox, rubb's.

Walter Jahn, 322 Caledonia street, left Monday for Dubuque. He has entered the employe of the Milwaukee road as a fireman.

Harp Orchestra, Wednesday night Union Hall. Good Time club.

The Ladies' Aid society of the Bethel Lutheran church will meet in the church parlors Wednesday afternoon. The society will be entertained by Mrs. Henry Woll.

Mr. and Mrs. Forest Clow have returned from their honeymoon to Peoria, Ill.

Born, to Mr. and Mrs. Frank Larkin, 338 Mill street, a son.

Mr. and Mrs. Horrer, Bangor, are expected soon to move to 1418 Berlin street.

Frank Fridgen has returned to Waterloo, Iowa, after attending the funeral of Frank Groeschner.

George Saley, Bangor, has returned after renewing north side acquaintances.

Mrs. Frank A. Smith, 821 Clinton street, is ill at the Lutheran hospital.

## EMILY STEVENS IN HIT IN NEW ROLE

Despite the inclement weather, excellent attendance welcomed "The Wheel of the Law," Emily Stevens' extraordinary film vehicle, at its opening performances on the Casino screen Monday. And it was the unanimous verdict of the crowds that "the greatest American emotional actress" had crystallized another character to make good her title.

Different as is the role from Miss Stevens' parts in "Leah Kleschna" and "The Unchastened Woman," in which her title was earned, yet the part of the actress-wife of the district attorney in "The Wheel of the Law" is no less a test of histrionic ability. For in it Miss Stevens runs the gamut of emotions, and the restraint and finesse which marks her depiction of the role distinguishes her as a most remarkable actor.

Tuesday is the final day for "The Wheel of the Law." Wednesday and Thursday at the Casino will see one of the beautiful hand-colored Pathe pictures, "The Shrine of Happiness," with petite Jackie Saunders in the leading role of a simple mountain maid.

## INDIAN INTRIGUE THEME OF FILM

Sani, an East Indian seditionist steals "The Heart of the Hills"—the sacred ruby of India—for the love of Natali. But Natali weds Christopher Madgewick, a nobleman of England. Sani swears vengeance and makes off with Natali's infant child. In the struggle which takes place Natali is killed, but she tears the ruby from the chain around Sani's neck. The Englishman returns home after failing to find his daughter, taking the precious jewel with him. Hester, which is the baby's name, grows to womanhood among the seditionists and is consecrated as a priestess of the cause.

Such is the opening chapter of the thrilling photoplay version of David Whitelaw's novel, "The Heart of the Hills," produced by Kleine-Edison-Selig-Essanay, and an unusual offering at the Majestic theater Tuesday and Wednesday.

Mabel Trunelle makes her first appearance on the Majestic screen as the star. Conway Tearle is her chief support. The play deals with mystical intrigue of India, and shifts to England, when Hester, not knowing that her father lives, is sent to his native land to recover the sacred stone.

Finding out that her father lives, and meeting him, she is placed between two fires. She has taken a solemn oath to recover "The Heart of the Hills," and at the same time feels that she must be true to her father.

### DEMS IN DEBT $300,000

NEW YORK, Nov. 14.—The democratic national committee is $300,000 in debt after conducting the campaign for President Wilson's re-election, according to an announcement from Henry Morgenthau, treasurer.

Morgenthau plans to raise $200,000 of this deficit through popular subscriptions in 200 American towns, the announcement said, and will raise the rest through appeal to various democratic organizations.


## TODAY'S AID TO BEAUTY

An especially fine shampoo for this weather, one that dissolves and entirely removes all dandruff, excess oil and dirt, can easily be made at trifling expense by simply dissolving a teaspoonful of canthrox in a cup of hot water. Pour slowly on scalp and massage briskly. This creates a soothing, cooling lather. Rinsing leaves the scalp spotlessly clean, soft and pliant, while the hair takes on the glossy richness of natural color, also a fluffiness which makes it seem much heavier than it is. After a canthrox shampoo arranging the hair is a pleasure.


A girl 16 years of age, blonde, blue eyes, sweet disposition, desires a good home. Parents are both dead and no living relative. If interested look for Thursday's paper.

30 Cents per Pound
More of it sold in Wisconsin than any other one brand.
Thirty years' experience in blending and roasting "Old Time Coffee" has produced a coffee that pleases every one who tries it. That's why more "Old Time Coffee" is sold in Wisconsin than any other one brand. Have you tried it?
John Hoffman & Sons Co.
Milwaukee
Note: Our name on Canned Foods guarantees highest quality always

**Oysters and Celery**
Received Every Day By Express.
**Cranberries, Grapes, New Nuts, Figs and Dates, Apples, Bananas, Oranges and Lemons.**
**JOHN C. BURNS**
**FRUIT HOUSE**



*Tetley, Sletten and Dahl*
*FUNERAL DIRECTORS*
*Residence Parlors 211 South 6th Street*
*1219 Caledonia St.*
*New Phone 1117* *Old Phone 555*
*Lady Assistant.* *Motor Service.*



**Going To Move?**
We will move your piano and household effects with care and satisfaction. The fact that all the leading piano dealers employ us to move their pianos should prove an incentive for you to engage us in moving
*YOUR PIANO*
GATEWAY CITY TRANSFER CO.
214-216 Vine St. Phones 179



**The FASHION SHOP**
**F. A. REIMAN**
EXCLUSIVE GARMENT STORE
Corner Fifth and Main Streets



**HAY**
**CORD WOOD**
H. S. BURROUGHS
GRAND CROSSING FARM
New Phone 1070-M



**Warm Shoes For School**
Don't let the children wear shoes that fail to keep their feet warm. Buy their shoes at this store where a special effort is made for the comfort of children's feet.
**W. F. Strauss**
320 Pearl St.



**Hansen's Shoe Repair Works**
304 South 4th St.
GOOD MATERIAL
GOOD WORKMANSHIP
POPULAR PRICES.


## BELIEVE TINKER WON'T LOSE JOB

CHICAGO, Nov. 14.—Joe Tinker's job with the Cubs next year appeared almost a certainty Monday after the action of the stockholders in re-electing their old directors at the annual meeting Monday became known.

The directors will meet soon to go through the formality of reappointing the present officers to direct the activities of the Cubs for another year, and with Weeghman at the head, Tinker's managerial berth seems sure to sport followers.


**GRANDMOTHER'S MEDICINES**

Our grandmothers were wise in the virtues of the herbs of the field. They used to gather and store roots and herbs and use them to cure the ailments of their families—wormwood, thoroughwort, sage, rue, camomile—the list might go on and on of the healing plants with which they made us familiar.

Now their grand-daughters get the extracts from just such good old roots and herbs, from the nearest druggist, ready prepared for use. One such medicine, which women find best for their own ailments, is the well-known Lydia E. Pinkham's Vegetable Compound.



**Do not forget Buehler Bros.**
**have Bargains for You all Day Tomorrow**
Everything in Fresh Meat, Oysters, Sauer Kraut. Also Fresh Fish for Thursday and Friday.
**Buehler Bros.**
322 Pearl St.
The Place to Save Money.


## *CITY NEWS TICKER*

**Takes New Partner**

Russell V. Stormont, formerly a member of the firm of Stormont & Son, contractors, has purchased a third interest in the Modern Steam Laundry, and has associated himself with Newell Barber in the management of the concern. Mr. Stormont will manage the mechanical departments of the laundry, and Mr. Barber the business and delivery. The laundry will be improved by the addition of modern machinery which is expected greatly to improve its efficiency.

**To Aylward Funeral**

County Democratic Chairman A. C. Wolfe and E. J. Kneen of Bangor will leave La Crosse Tuesday evening for Madison, to attend the funeral of the late John Aylward, M. S., district attorney, who died suddenly at his home in the capital.

## WELLING TRAINS FOR HAMMER BOUT

CHICAGO, Nov. 14.—Joe Welling, who has become quite a figure in the lightweight division, arrived here on Tuesday to go in training for his bout with Ever Hammer at Racine the latter part of this month.

**FROM BORDER TO PURPLE**

CHICAGO, Nov. 14.—Fred Murphy, line coach for the Northwestern football eleven is on his way back from the Texas border to see that the Purple boys are in shape for their battle with Purdue on Saturday. Murphy has a leave of absence from the war department until the football season is over.

**SMALL BOY SUPPORTS SELF**

RACINE, Wis., Nov. 14.—Milton Hamilton, 11 years old, came to the attention of the local authorities here when he applied for a job as chore boy at the Racine county farm. Milton was deserted by his mother at the age of 9 years, but supported himself entirely by his own efforts for the last two years, according to his story.

**SEVERAL PENSIONS GRANTED**

WASHINGTON, D. C., Nov. 14.—Pensions were granted to Melissa A. Burris, Boscobel, $12; Clara Oliver, Clear Lake, $12; Kate W. Jones, Neenah, $12; Margaret Hertzog, Milwaukee, $20; Ada B. Walker, Janesville, $12; Mary Ann Flynn, Milwaukee, $12.

**HENRY GEORGE, JR., DEAD**

WASHINGTON, Nov. 14.—Former Congressman Henry George, Jr., died here Tuesday.

## BORROWS MONEY TO WAGE FIGHT AGAINST DISEASE

For the first time in the history of the Wisconsin Anti-Tuberculosis association, it has become necessary for the executive committee to make arrangements to borrow money with which to meet expenses until December 1, when returns from the Red Cross Christmas seal sale, by which the work of the association is entirely financed, will be available. This action was made necessary by the fact that extraordinary demands made on the association during the last year and the large amount of work done in response to these increasing debands left a much smaller balance than usual in the treasury at the close of the fiscal year, October 1. The seal sale is the only source of revenue, and while the year's work begins October 1, money for its support is not secured until returns from the seal sale begin to come in.

## INGERSOLL HOME SHOWN IN FILM

The staid, three-story, stone house at Thirty-sixth street and Madison avenue, in which "Bob" Ingersoll spent his days, was used to advantage recently by Metro directors and cameramen in filming "The Half Million Bribe," a photoplay to be presented on the Dome theater canvas Wednesday.

The story is an adaptation from Hamilton Osborne's "The Red Mouse." In it are featured Hamilton Revelle and Barbara Tennant, whose faces are among the most prominent appearing in Metro plays.

The Ingersoll residence was selected by the directors on account of its typical appearance of the soulless Manhattan dwelling. It is diagonally opposite the more pretentious home of J. Pierpont Morgan.

## ALLEGE ROADS HOPED TO AVOID ADAMSON BILL IF HUGHES WAS ELECTED

NEW YORK, Nov. 14.—That the railroads hoped for some way out of making the Adamson law effective in event of Hughes' election is the belief of high railroad brotherhood men. Some of them declared secretly that Monday's conference over operation of the law was called solely because President Wilson was re-elected. On the other hand, they charged that the railroads hoped for a change in the law if Hughes was successful.

The brotherhoods are claiming that their votes swung California and Ohio for Wilson, and that they were chiefly responsible for his re-election.

**VOTE NEW SCHOOL BONDS**

MENASHA, Wis., Nov. 14.—Another bond issue for $15,000 has been voted on favorably here, to be used for school building purposes. This will be added to an issue of $30,000, made a year ago for the same purpose which was not sufficient because of the high cost of labor and materials for the building of an addition to the local high school.

**BUYS $1,000,000 SITE**

NEW YORK, Nov. 14.—Mrs. Henry M. Flagler, oil king's widow, holds title to a $1,000,000 upper Fifth avenue site overlooking Central park, on which she plans to build a new home. Wednesday she weds Judge Robert Worth Bingham, her childhood sweetheart.

Too many married men who have family burdens to bear think it's up to them to come home loaded every night.


**FAT FOLKS WHO WOULD BE THIN**

**REDUCE WEIGHT 10 POUNDS OR MORE.**

"I'd certainly give most anything to be able to reduce a few pounds and stay that way," declares every excessively fat man or woman. Such a result is not impossible despite past failures. Most fat people are the victims of super-nutrition, a condition which prevents the fatty elements of food from being consumed by the blood. Instead of only nourishing the blood, much of the fat producing elements are deposited in different parts of the body where they don't belong.

To correct this condition and to produce a healthy normal distribution the nutritive processes must be artificially supplied with the fat-burning power which nature has denied them. This can probably be best accomplished by taking an Oil of Korein capsule with every meal. Korein is a careful combination of splendid fat-reducing elements, and its rapid effect has been in many cases reported remarkable. Reported reductions of from 10 to 25 pounds in a single month are by no means infrequent. Yet this action is perfectly natural and harmless. Oil of Korein is sold by City Book and Drug Store, 500 Main street, Columbian Pharmacy, 123 South Fourth street, and other good druggists in the original sealed laboratory packages.



**I P P & A U**
**GRAND BALL**
Given by the
**PRINTING PRESSMEN**
LOCAL 189
**ARMORY HALL**
**SAT. NOV. 18, 1916**
Music by Andre's Orchestra
Admission 50c a couple
Extra lady 25c
Come and have the time of your life.



**LISTEN**

This is Beyschlag speaking. He wants to tell you that Gray's Yerba Santa is the world's best helper for your cough or cold. That he will let you try half a bottle at his expense, and that he will return your money if you don't get of the same opinion. Try a 50c or $1.00 bottle on these conditions.

CHAS. BEYSCHLAG
Prescription Druggist 503 Main St.


## It Was Cold But Francis Paid His Freak Election Bet

With the mercury hovering around the zero mark, Francis Gleason, bundled in overcoat, mittens, cap and glowing pipe, had a half hour's session in a rocking chair on the porch of his home at 722 Mill street. A number of fellow employes of the rubber mills soon surrounded him and had a good time in general.

Gleason was paying an election bet. He wakered with his aunt, Miss Margaret Wiskerchen, that Hughes would win, Miss Wiskerchen taking the Wilson side. The loser was to sit on the Gleason porch for a half hour on the first cold night. Hughes lost and so did Francis. People at the rubber mills heard of the bet and were on hand to see it paid.

The entire party at the end of the half hour became guests of Mr. Gleason for the evening.

## *PERSONALS*

Yeomen attention. Class adoption this Thursday. Full degree work, juvenile drill team, dance after. Usual dance Tuesday.

S. J. Bolton left Monday night for Chicago on business.

E. F. U. card party, Wednesday night, Nov. 15. K. P. hall.

J. Schlingerman, Winona, is in La Crosse on a business visit of a few days.

Tillman Bros., funeral directors. Prompt and efficient service.

C. A. Begun, proprietor of the Rexal drug store, is in Chicago, attending the annual convention of the Rexalites.

Miss Ida Belling, Winona, has returned to her home after a week-end visit with friends and relatives here.

William Warmington, formerly of this city, has returned to his home in Winona after visiting friends in La Crosse.

The city of La Crosse will sell a horse at Central Fire Station to the highest bidder on Nov. 18, 1916.

Edward Olson, Coon Valley, has returned after attending the funeral of Peder Pederson.

Dance given by Mystic Workers at K. P. hall Friday evening, Nov. 17th.

Mrs. Anderson, Taylar, Wis., has returned after spending the past several days on the north side.

Hack calls day and night. Gateway City Transfer Co. Phone 179.

George Steusser, son of Captain Frank Steusser of Fire Station No. 2, was operated upon Monday for appendicitis at the St. Francis hospital. The appendix burst.

Born, to Mr. and Mrs. Frank Hadger, Ironwood, Mich., a son. Mrs. Hadger was formerly Miss Jessie Wotherspoon of La Crosse.

**COTTON REPORT**

WASHINGTON, Nov. 14.—During October, 555,349 running bales of cotton were consumed in the United States against 500,762 in 1915, according to the census bureau Tuesday.

Of this amount 317,413 bales were consumed in cotton states, against 271,584 in 1915.

Linters consumed during the month amounted to 66,708 bales against 77,297 last year.

Cotton held in consuming establishments October 31, amounted to 1,722,958 bales against 1,345,829 October 31, 1915, and in public storages and at compresses, 3,673,185 bales against 4,170,543 last year. Imports totaled 7,843, equivalent to five hundred pound bales, against 13,506 in October, 1915. Exports, including linters, 801,471 running bales against 675,279 in 1915.

There were 32,545,409 cotton spindles active during October against 31,377,569 last year.

**BAYFIELD GETS "AGGY" AGENT**

MADISON, Wis., Nov. 14.—Y. E. Brubaker of Ohio and a graduate of the College of Agriculture in that state, has been appointed by the county of Bayfield to aid farmers in successfully carrying on their work. He will give special attention to the fruit growers of the Bayfield peninsula.

**COURT MARTIAL RECOMMENDED**

WASHINGTON, Nov. 14.—Court martial of Captain Edward Bech, commander of the cruiser Memphis, sunk in a storm off Santo Domingo harbor several weeks ago, has been recommended by a naval board of inquiry, Secretary Dainels announced Tuesday.

**CARD OF THANKS.**

We wish to thank the neighbors and all our friends who assisted us in our late bereavement, the death of our beloved husband and father. Especially do we wish to thank the Ladies' Aid and the Men's society of the Bethel Lutheran church and Rev. Paulson.

Mrs. Anna Grunner.
Mr. and Mrs. Albert Grunner.
Mr. Peter Grunner.
Mr. and Mrs. Jos. Schneeberger.

## NORTH M'GREGOR MAN IS KILLED BY SAWING MACHINE

NORTH M'GREGOR, Iowa.—(Special.)—Albert Kleinow, a resident of this place, was instantly killed at 10 o'clock Monday morning, while working with a wood sawing machine. In some manner he was drawn on the saw and his body cut in two. Until last Friday he had been employed in the car department of the Milwaukee company here. On that day the force was cut, and Mr. Kleinow was one of the men laid off. He then obtained work in the country with a man having a sawing machine.

Deceased was not quite twenty-one and leaves a young wife and baby.

**Switchman Injured**

Herbert Drown, switchman in the railroad yards here, met with a serious accident Monday morning while on duty, and only for the prompt action of another switchman would have been crushed, when he was caught by a big hook. His fingers on the right hand were badly crushed, and he received other injuries which will keep him confined to his home and from work for several weeks.

The new Milwaukee railway pontoon bridge was towed over from the Prairie du Chien docks Sunday by the government boat, Percy Swain, to the North McGregor channel, and will be put in position as soon as the final work is completed on it, and the approaches from the island and the Iowa side are finished. Two pile drivers and crews, and two bridge crews are finishing the approaches.

**Local and Personal**

The ladies of the M. E. church are planning for their annual supper and bazaar to be given in the city on November 23.

The young people of the M. E. church have placed a pipe organ in the church, and put the old organ in the class room, which is used by the Sunshine Circle.

The Sewing Circle of the Ladies' Aid society met with Mrs. John Vaughn Thursday and elected officers for the new year as follows: President, Mrs. O. Erickson; vice-president, Mrs. Charles Ross; secretary, Sherm Krohn; treasurer, Mrs. W. W. Cole.

## SOCIETY

**S. S. CLASS HAS PARTY**

The members of Professor Lyon's Sunday school class enjoyed a social time in the parlors of the First Methodist church Saturday evening. There were about forty present and games and charades featured the evening. Refreshments were served.

**D. A. R. MEETING**

The La Crosse Chapter, Daughters of the American Revolution, were entertained at the Library Hall Monday afternoon by the Mesdames Mills Tourtellotte and L. P. Raley. A short business session was held, following which the regent, Mrs. George W. Burton, reported on the recent state conference of the D. A. R. at Milwaukee which she attended as representative of the local chapter.

**TO ENTERTAIN AUXILIARY**

Mrs. E. W. Gautsch will entertain the members of the Casberg Auxiliary to the United Spanish War Veterans at her home, 1126 South Seventh street, Wednesday afternoon.

**FOR MISS WILLIAMS**

Mrs. Edward P. Newberg was hostess at an afternoon company at her home, 1611 Main street, Monday afternoon, complimentary to Miss May Williams.

**SOCIAL BRIEFS.**

Mr. and Mrs. William Coyne of Wilmington, Delaware, are guests at the home of Mr. and Mrs. John C. Burns. Mrs. Coyne is a sister of Mrs. Burns, and she and her husband came to attend the marriage of Edward Burns which takes place next week.

**FAREWELL PARTY**

Mrs. A. J. Abrahamson, 107 South Eleventh street, who with her family will soon go to Aurora, Ill., to live, was tendered a farewell party by the ladies of the First Methodist church at the church parlors Monday afternoon. The afternoon was pleasantly spent in a social manner and refreshments were served by the Mesdames C. N. Clark, A. A. Dusty, Clyde C. Mitchell and L. W. Melcher. Mrs. Abrahamson was presented with a set of salad forks from the ladies as a token of appreciation for her work in the ladies' society and in the church.


**THE STRICTEST ATTENTION**
must be paid to the first evidence of weakness in the stomach, liver or bowels—
Neglect only invites illness.
BE WISE IN TIME—TRY
**HOSTETTER'S STOMACH BITTERS**



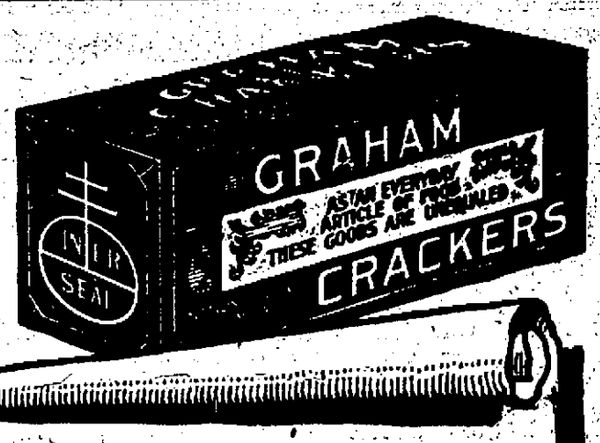

EVEN the jaded appetite revives before N. B. C. Graham Crackers. Irresistibly appetizing, with a wonderful nut-like flavor, sustaining and light are these crisp biscuit of best graham flour baked to a tempting goodness.
*5c and 10c*
NATIONAL BISCUIT COMPANY


**O. E. S. MEETING**

The La Crosse Chapter No. 22, Order of the Eastern Star, will hold their regular meeting at Masonic Temple at eight o'clock this evening.

**EMPLOYES ENTERTAINED AT DANCING PARTY**

The Stamping and Tool company was host to its employes and their friends at a dancing party at the factory building, Third and Cass streets, Saturday evening. Nothing was omitted that would contribute to the comfort and enjoyment of the company's guests, and so successful was the affair that it was decided to make it an annual event. There were in the neighborhood of one hundred people present.

While the chief feature of the evening's entertainment was dancing, for the less actively inclined there were music by the men's quartet and moving pictures. Punch and candy were dispensed during the evening, and the ladies were presented with carnations.

A large space at one side of the factory was cleared and the floor waxed and put into condition for dancing, the open space being enclosed in white canvas walls, which were attractively decorated with festoons of red, white and blue.

Late in the evening an excellent luncheon was served, the menu which was arranged by Mrs. Charles S. Cone, including chicken salad, rolls, pickles, coffee, ice cream, cake, candy and cigars.

The committee in charge of the arrangements for the affair included the Messrs. Robert Skailand, chairman; Henry Wecker, Leo Knutson, Alex Kerr and M. G. Cunitz.

**MISS DALEY SURPRISED**

Miss Frances Daley was surprised by a party of friends Sunday evening at her home, 619 North Third street. Games and music were the amusements of the evening, a feature of the musical part of the program being a delightful vocal solo by Sylvester Thompson. Refreshments were served at a late hour and the guests departed for their homes well pleased with the evening's entertainment. Those present were the Misses Irene and Grace Fischer, Georgina Holzhammer, Blanche Ashland, Margaret Gaertner, Florence McDonald and Ruth Christianson, and the Messrs. Sylvester Thompson, Clarence McCall, Arthur Kufta, John Gautsch, Merle Joseph, Charles Morgan and William Carter.

**SURPRISE PARTY**

Miss Julia Biermann, 1506 South Tenth street, was tendered a surprise party Friday evening by a party of friends. The evening was pleasantly passed with games and music and dainty refreshments were served. Those in the party were Mr. and Mrs. Fred Biermann, Mrs. Paul Vidani, the Misses Leona and Lilian Ratz, Catherine Butzler, Lilian Strombeck, Esther Westphal, Florence Kocinski, Irene Lewis and Caroline Biermann, and the Messrs. Leslie Adams, Rudolph Netwal, Albert Groth, Harry Viner, Ray Ellamand, Cecil Hartmann and Burton Russell.

**Women Advocate Purchase Of American-Made Goods**

WASHINGTON, Nov. 14.—School children throughout the United States will be asked to participate in a 500-word essay contest on why the Christmas shopper should purchase goods made in America, Miss Elizabeth E. Poe, secretary of the Women's National Made-in-America league, announced Tuesday.

Every school child between the ages of six and eighteen will be eligible. Manuscripts must reach the national headquarters before December 20. The prizes will be $25 and $15 in gold.

The contest is a further step in the campaign of the league for the promotion of "the home article," inaugurated Monday by Mrs. James M. Thomson, daughter of Speaker Champ Clark, national chairman of the league, in her letters to the 100,000 members throughout the country. In addition to the prize letter, a nation-wide appeal will be made to the merchants of the country to label and push American made goods for the Christmas trade.

**Judge Gives Advice To Lady Lawyers**

NEW YORK, Nov. 14.—"Lady lawyers shouldn't try to win their cases via the hearts of the judge or jury; women defendants ought not to have the advantage of swaying a jury by beauty or tears; and last, but not least, lady lawyers shouldn't dress as though going to a bridge party," said Judge Louis D. Gibbs, talking to a flock of lady Choates.

Every time a man scores a failure he realizes how little he amounts to.

No man ever surprised a woman by telling her he loved her.


**The Season FOR COLDS**
is at hand and this sudden change from mild fall to winter will no doubt bring to you or yours a "cold," and one box of G. E. M. Cold Tablets and a bottle of White Pine G. E. M. for 50c will bring to you the cure. We pay back your money if you are not satisfied. Sold only at
*The* **Mariner Pharmacy**
425 Main St.



**YOUR SICK CHILD IS CONSTIPATED! LOOK AT TONGUE**

Hurry, Mother! Remove poisons from little stomach, liver, bowels.

Give "California Syrup of Figs" if cross, bilious or feverish.

No matter what ails your child, a gentle, thorough laxative should always be the first treatment given.

If your little one is out-of-sorts, half-sick, isn't resting, eating and acting naturally—look, Mother! see if tongue is coated. This is a sure sign that the little stomach, liver and bowels are clogged with waste. When cross, irritable, feverish, stomach sour, breath bad or has stomach-ache, diarrhoea, sore throat, full of cold, give a teaspoonful of "California Syrup of Figs," and in a few hours all the constipated poison, undigested food and sour bile gently moves out of the little bowels without griping, and you have a well playful child again.

Mothers can rest easy after giving this harmless "fruit laxative", because it never fails to cleanse the little one's liver and bowels and sweeten the stomach and they dearly love its pleasant taste. Full directions for babies, children of all ages and for grown-ups printed on each bottle.

Beware of counterfeit fig syrups. Ask your druggist for a 50-cent bottle of "California Syrup of Figs," then see that it is made by the "California Fig Syrup Company."

# SUPREME COURT REVERSES RULE IN LANGE CASE

### Decides on Re-hearing That Industrial Commission Has Power to Regulate Hours of Women

### UNBORN CANNOT SUE

### Court Holds That Guardian Has no Cause of Action in Behalf of Child Not Born

MADISON, Wis., Nov. 14.—The industrial commission has the power to regulate the hours and condition of labor of women according to the modified ruling of the supreme court today in the case of the Lange Canning company against the state. A rehearing was denied in this case, and the former mandate holds, but the modification re-establishes the authority of the industrial commission to rule in such cases.

**The Opinion**

The opinion of Justice Rosenbury says: "We are of the opinion that the statute may properly be construed as . . . authorizing the industrial commission upon investigation to determine as a fact what class or classes of employment are dangerous or prejudicial to the life, health, safety or welfare of males and to determine as a fact how long females may be engaged in the several classes of employment reasonably without danger or prejudice to the life, health, safety or welfare of such females and to establish by general orders such classification and the time which females may labor therein. . . .

"So much of our former opinion as is consistent with the views here expressed is withdrawn."

**Unborn Can't Sue**

That an unborn child cannot exist apart from the mother and as such no cause for action can accrue to an infant "en ventre sa mere" is the opinion of the supreme court Tuesday in the case of Hilda Lipps, an infant, by its guardian, against the Milwaukee Electric Railway and Light company.

"So far as expression is found, all cases agree that no cause of action accrues to an infant for injuries received before it could be born viable," says the opinion.

"Since a non-viable child cannot exist separate from its mother, it must in the law of torts be regarded as a part of its mother, and, hence, being incapable of a separate existence, it is not an independent person or being to whom separate rights can accrue."

In this case the mother, Pauline Lipps, was injured while riding on a car while in a delicate condition. When the child was born it developed epilepsy.

This is the first ruling on this subject made by the court.

### HUNT MISSING MAN

CHICAGO, Nov. 14.—Jonathan M. Blau, 35, agent for the Goodrich Transportation company, Sturgeon Bay, Wis., was being hunted by the police. He has been missing since Nov. 8 when he was last seen at the Morrison hotel here, where he had been staying since Nov. 3. Relatives asked the police to search for him.

### PROBE ALLEGED VOTING FRAUDS

INDIANAPOLIS, Ind., Nov. 14.—The United States grand jury met here Tuesday to investigate the alleged illegal registration and voting frauds in Indiana. Frank C. Dailey, special prosecutor, appointed to investigate the charges of frauds, has refused to make any statement since election regarding the result of his investigations.


## HAIR GRAY? THEN APPLY Q-BAN

**It Darkens Gray Hair Evenly**

If your hair is gray, streaked with gray, prematurely or just turning gray, or if your hair is dry, harsh, thin or falling, simply shampoo hair and scalp a few times with Q-Ban Hair Color Restorer. Soon every strand of hair (whether gray or not) becomes evenly dark, soft, glossy, fluffy, full of life and health, full and heavy and fascinating, and entire head of hair is so beautifully and evenly darkened no one could suspect you had applied Q-Ban. It is absolutely harmless and no dye, but Q-Ban acts on roots, restoring color glands. Sold on a money-back guarantee, 50c for a big bottle at Hoeschler Bros', drug store, La Crosse, Wis. Out-of-town folks supplied by mail.

*Jewelry Watches Diamonds*

We have everything in latest designs at reasonable prices.

The holidays are drawing near. Come in now, while our stocks are full, and make your selection.

WE SATISFY.

**PAUL D. DRUMMOND**

533 Main Street

D. D. Drummond in charge


# HUGHES' GOPHER LEAD 123 WITH 10 PRECINCTS MISSING

ST. PAUL, Minn., Nov. 14.—With ten precincts missing, Hughes led Wilson in Minnesota Tuesday by 123. Hughes had 179,463, Wilson 179,340.

The official count in forty-nine counties has been completed and in thirty-seven counties it has not been completed. Minnesota is still in doubt.

The leaders of both sides admit it perfectly, although naturally the republicans feel that they have the edge.

Thus far the canvass, mail votes and soldier votes, in the aggregate, has been slightly in favor of President Wilson.

The soldier vote did not make the difference in the count that was expected. In forty counties out of the seventy-one counties in which there were soldier votes cast, the result was: Wilson, 898; Hughes, 833. There are only 301 soldier votes yet to be counted.

The great element of doubt is the recount of Hennepin (Minneapolis) county. This county has the largest vote of any in the state and it is to be remembered that when Ramsey (St. Paul) county, the second largest in the state, and St. Louis (Duluth) county, the third largest county in the stae, were officially canvassed, it resulted in a change of figures which netted Wilson 349 in Ramsey and sixty-two in St. Louis. In Red Lake county, received Tuesday, the official count helped Wilson with a net thirty-eight.

The leaders of both parties hope that some big mistake can be found in the Hennepin figures and that it will be in favor of their candidate.

The Hennepin count does not begin until Thursday and owing to the fact that there was not only the national and state election, but also a city election the count will proceed slowly and will take at least four days.

Until the vote of Hennepin county has been officially canvassed neither side can claim with any assurance that it has carried the state, and certainly neither side will concede that the other one has carried it.

# SENSATIONAL CASE FROM GALESVILLE IS UP FOR TRIAL

The sensational divorce case of Peter Odegard, Galesville stage driver, against his wife Alma, was scheduled for trial in circuit court here at 3 o'clock Tuesday afternoon. Odegard charges his wife with too great friendliness with a prominent Galesville business man, L. B. Gray, and alleges frequent visits to the latter's office during his absences. The case was brought to La Crosse on a change of venue.

Mrs. Louisa St. Clair Tuesday filed suit for divorce against her husband charging desertion. Mrs. St. Clair says he left her three separate times, the last time in July, 1916. Before that time he had once been convicted of desertion and paroled, Mrs. St. Clair's complaint declares. Mrs. St. Clair is the mother of two children. She is employed as housekeeper for Dirk Chisma, a county farmer.

## SECOND CAUSEWAY TO NORTH SIDE IS VERCHOTA PROJECT

Continued from page one.

sion were read to the board on Tuesday morning.

**Want Sanitarium**

An endeavor will be made during the present session of the La Crosse county board of supervisors to secure an appropriation for a tuberculosis sanitarium for La Crosse county. It is expected the sum of $50,000 will be asked. Supervisor John Kindley, other members of the county board, and a large group of La Crosse people are interested in the proposal.

County Chairman Richard W. Day is recently received a letter from the Wisconsin association for the prevention and cure of tuberculosis, asking that a representative be given an opportunity to be heard on the subject on the floor of the chamber. The representative will be in La Crosse some time during the present week, it is believed. An invitation was extended the association to appear.

Certain members of the board on Monday intimated that a hot fight would ensue should a resolution asking for a large appropriation for such an institution be presented. It is not known who will present the matter to the board. Members said that the erection of a tuberculosis sanitarium would necessitate bonding the county, which is now indebted for other buildings, including the county court house.

One angle of the proposal, supervisors predicted, would be a proposal to convert the Agricultural school at Onalaska into a sanitarium.

### DAILY WEATHER BULLETIN

| | (Lo) | (Hi) | (P.) |
|---|---|---|---|
| Boston | 32 | 44 | .18 |
| Charleston | 64 | 74 | 0 |
| New York | 52 | 52 | .01 |
| Washington | 54 | 56 | .01 |
| Galveston | 40 | 72 | .02 |
| Jacksonville | 66 | 74 | .26 |
| New Orleans | 56 | 80 | 0 |
| Chicago | 16 | 40 | .02 |
| La Crosse | 1 | 20 | .04 |
| Madison | 8 | 26 | .04 |
| Memphis | 28 | 52 | 0 |
| Milwaukee | 10 | 36 | .20 |
| Bismarck | 0 | 16 | 0 |
| Huron | —2 | 18 | 0 |
| Kansas City | 12 | 26 | 0 |
| St. Paul | 6 | .. | .. |
| Boise | .. | 30 | .. |
| Denver | 6 | 22 | 0 |
| Helena | 8 | 8 | 0 |
| Miles City | 16 | 22 | .04 |
| Portland, Ore. | 32 | 42 | 0 |
| Spokane | 14 | 26 | 0 |

# SECOND SETTLER'S DAUGHTER DIES AT HOME EARLY TODAY

### Mrs. Raymond Tausche Is Called by Death at Her Home on Jay Street

### FATHER NAMED SHELBY

### Jacob Beckel Came to La Crosse in 1844 Overland from Galena by Team

Mrs. Raymond Tausche, 423 Jay street, died at her residence Tuesday morning at 7:10. Mrs. Tausche was in her 68th year.

Surviving Mrs. Tausche are three sons and three daughters, five sisters and a brother—sons: Edward R. Tausche, Herman A. Tausche, Archie E. Tausche, all of La Crosse; daughters: Mrs. Frank Heth, Minneapolis; Mrs. William Tausche, St. Paul; Mrs. Harvey Cole, La Crosse; sisters: Mrs. John Wacker, Sioux Falls, S. D.; Mrs. Henry McCann, Bay City, Mich.; Mrs. Albert Jenks, Holmen; Mrs. Emil Gensmer, Caledonia; Mrs. Charles Smith, La Crosse; brother: Mr. Louis Beckel, La Crosse.

The funeral will take place from the family residence at 1 o'clock Friday afternoon. Rev. Andreas will deliver the funeral sermon.

Mrs. Tausche's father, Jacob Beckel, came to La Crosse in 1844 and was the second permanent white settler. He brought his family by team from Galena, Ill., which was then the railroad terminal. There was but one house in the town at the time. He gave the town of Shelby its name, after Shelby, Ohio, from which place he emigrated to Illinois.

Joseph Tausche, father of Mrs. Tausche's late helpmeet, Raymond Tausche, planted the trees in the Shelby cemetery, where Mrs. Tausche's remains will rest. Joseph Tausche came to La Crosse in 1855, eleven years after the arrival of Mr. Beckel, and of the progeny of the two pioneers families, some sixty members, are now residents of the city and vicinity.

## MAX BURTON SENDS APPROVAL OF HIS OLD HOME TOWN

M. L. Burton, formerly a La Crosse county supervisor and now an employe of the Dupont Powder works at Wilmington, Delaware, is glad that Robert Marion La Follette was re-elected United States senator.

The following was received on a postal card by County Treasurer Ole Lunde on Tuesday:

"Dear Ole:

"Congratulations. Was very glad to learn that La Crosse county had enough sense to know when it is well off. Hurrah for 'Bob!'

"M. L. BURTON."

## Meat Prices Down For Present But Canned Goods Soar

It seems hard to believe, but facts is facts.

While everything else in the line of catables has been going steadily upward meats have been sliding down. Butchers in La Crosse Tuesday confirmed the statement that prices all along the line have dropped in the last few weeks—but there is no ground for celebration, they add. Meat's going up again. The present low levels may not be maintained past the Christmas holidays. In fact, it is even predicted that the present cold snap will start the climb in prices.

The lovely but purely temporary state of affairs, the butchers say, is caused by the annual influx of fall cattle, known as feeders will start back up the ladder.

Here is a comparative table of prices two weeks ago and at the present time:

| | Two Weeks Ago | Now |
|---|---|---|
| Round Steak, per lb. | $.22 | $.15 |
| Rib Roast | .20 | .15 |
| Pot Roast | .18 | .12 |
| Porterhouse Steak | .32 | .25 |
| Pork | about the same | |
| Lamb | .18 | .16 |
| Veal | .18 | .16 |
| Live Chickens | .22 | .18 |

However, Old Hicostalivin has not lost his grip. If meat is down a bit, all the rest of the meal is soaring. Potatoes, for instance, are $1.75 a bushel with a limited supply. Canned goods in the last few weeks have soared to prices never reached before. Canned tomatoes have gone up ten per cent, corn from three to five per cent, and peas two per cent. And it is predicted they will go higher.


## A Never Failing Way to Banish Ugly Hairs

(Aids to Beauty)

No woman is immune to superfluous growths, and because these are likely to appear at any time, it is advisable to always have some delatone powder handy to use when the occasion arises. A paste is made with some of the powder and water and spread upon the hairy surface; in about 2 minutes this is carefully removed and the skin washed. You will then find that your skin is entirely free from hair or fuzz. Be sure, however, to get real delatone.


# KANKAKEE WIFE FILES CLAIM IN CONTEST OF WILL

### Mrs. Minnie Bartschenfeld Says She Lived with the Late Saloonist for Seven Years

### ALLEGE CORRESPONDENCE

### Woman Declares Local Man Was Constantly in Touch with Her and Two Children

A statement in which she swears that she was the lawful wife of Robert Bartschenfeld, late well known proprietor of the German Village, a local saloon, was filed by Attorney Stanley S. Gordon, counsel for Mrs. Minnie Bartschenfeld, of Kankakee, Illinois, in county court Tuesday. Judge John Brindley immediately made an order of lis pendens, which affects property on the corner of Seventh and State streets, left in Bartschenfeld's will to Mrs. Mayme Bartschenfeld, his wife at the time of his death in La Crosse.

In her statement, she says she and Bartschenfeld were married in Chicago March 12, 1892, and that Bartschenfeld deserted her in 1899. Mrs. Bartschenfeld says she is the mother of two of Bartschenfeld's children, Robert Arthur Bartschenfeld, aged 24, and Flora Walker, aged 22.

According to Attorney Gordon, Bartschenfeld frequently visited his wife in Chicago and Kankakee, where she later removed. The local attorney declares that Bartschenfeld looked up his wife in 1907, and that he was continuously in communication by mail with his children.

Some years later he was married to Mrs. Mayme Bartschenfeld, it is alleged, without a divorce from the first wife. Another wife of Bartschenfeld's was divorced.

# STORM IN COURT OVER STORM THAT TIPPED ICE HOUSE

"That was merely a little puff," declared Attorney Jesse E. Higbee when Attorney James Thompson contended in circuit court on Monday morning that the wind which partially damaged the Jenks ice house in North La Crosse during the summer of 1915 accompanied one of the worst wind storms this section of the Northwest had ever witnessed.

Louis C. Jenks being sued by John H. Arenz, for the recovery of a sum of money alleged to be due for erecting the structure, Jenks contends that the ice house was poorly built, and his counsel made the claim that the wind storm was not of sufficient strength to damage the building to any extent. Arentz maintains that it was a furious wind, and the attorneys for both sides had it hot and heavy in the court endeavoring to prove their allegations.

The wind damaging the building is said by Attorney Thompson to have accompanied the tornado devastating the ridge country near Ferryville.

## STOCK'S CLOSE

| | |
|---|---|
| American Locomotive | 93½ |
| American Smelting | 116½ |
| American Sugar | 117½ |
| Anaconda | 100¾ |
| Atchison, T. and S. F. | 104½ |
| B. and O. | 85½ |
| Bethlehem Steel | 640 |
| Canadian Pacific | 172 |
| C. M. and St. P. | 93¼ |
| Goodrich | 69½ |
| Great Northern | 117 |
| New York Central | 107 |
| N. Y., N. H. and H. | 58¾ |
| Northern Pacific | 110½ |
| Penn Ry. | 56⅞ |
| Southern Pacific | 99⅞ |
| Studebaker | 127½ |
| Union Pacific | 147⅛ |
| United States Steel | 122⅞ |
| Utah Copper | 119⅞ |

### LABORITES HEAR REPORTS

BALTIMORE, Md., Nov. 14.—Reports of committees and addresses from the foreign delegates were the chief features of the convention of the American Federation of Labor Tuesday. The 500 delegates settled down to heavy business of the convention.

On a motion from the floor, Samuel Gompers, president of the Federation was named as an added member of the committee on international relations.

If there is any under-current at work to wash either Gompers or Frank Morrison, secretary of the Federation, from their official perches it has either been damned or is flowing quietly.

### TWELVE HURT IN CRASH

EVANSVILLE, Ind., Nov. 14.—Twelve persons were injured, two probably fatally, shortly after noon Tuesday when two interurban cars collided in Yankeetown, twelve miles from here. The wreck occurred on the Rockport Traction company's line.

### BROKER LOST IN BLIZZARD

CHICAGO, Nov. 14.—Hope was still held Tuesday that Horace Jackson, wealthy Chicago broker, who has been lost four days in Michigan woods, would survive the blizzard now raging there and return safely to camp.

### TOO LATE TO CLASSIFY

FOUND—A pair of glasses on Front St., between Pearl and Jay. Call at 421 Jay St. 11 14 15

# DEAD MAN CALLED TO SERVE ON THE CIRCUIT PANEL

A dead man, a minor, a La Crosse militiaman, now on the Mexican border with United States troops, and a school teacher, who is exempt from service, are included in the list of jurymen for the present term of circuit court. This came to light when jurymen were empaneled by Judge Edward C. Higbee on Monday morning.

When the name of Charles Welda was read, it was found that Mr. Welda had been dead for four years. He was a resident of the town of Farmington. William Hanson, also called on the jury, left La Crosse when Company B and M were called to Texas. W. E. Spreiter, member of the faculty of the La Crosse county school of agriculture at Onalaska, was excused from all service. Under the state law school teachers are not compelled to serve.

When William L. Tetley, La Crosse county coroner and a local undertaker, failed to appear in the court room at the opening of the session Monday, Judge Higbee ordered a bench warrant for him. He arrived before Clerk of Court Frank H. Aiken could find the necessary warrant blank. Aiken and his assistant, Mrs. Cora M. Wright, said that the office contained none.

## FREDA DUMMER DIES AT HOME OF HER DAUGHTER

Mrs. Freda Marie Dummer, widow of the late Herman Dummer, died at 1:30 Monday afternoon at the home of her daughter, Mrs. E. H. Strittmater, in North La Crosse. Death was due to a complication of diseases.

Mrs. Dummer was born in Germany January 22, 1862. She is survived by three sons, Ernest, John and George Dummer, of La Crosse, and three daughters, Mrs. A. J. Schilling and Mrs. Strittmater of La Crosse, and Mrs. A. L. Mallory, St. Paul.

Funeral services will be held at 2 o'clock Thursday afternoon from the Strittmater residence, 1021 Berlin street, and at 2:30 from the German Lutheran church, West and Cameron Avenues. Rev. Julius T. Gamm will officiate. Services at the house will be private.

## DIGGS-CAMINETTI BRIEFS ARE FILED

WASHINGTON, Nov. 14.—Claiming "untenable" the contentions of Maury I. Diggs and F. Drew Caminetti, convicted in California, in the first big Mann white slave act cases, that the law does not apply to non-commercial interstate transportation of women, department of just. ice attorneys Monday filed in the supreme court the government's brief in the case.

With the Diggs-Caminetti case is consolidated that of L. T. Hayes, charged in Oklahoma courts with a similar defense.

### EMMY DESTINN IS DETAINED ON HER PRAGUE ESTATE

BERLIN, Nov. 14.—Emmy Destinn, the Bohemian prima donna of the Metropolitan Opera company of New York, and Dihn Gilly, French sergeant of Zouaves, former Metropolitan baritone and sweetheart of Madame Destinn, are understood to be detained on Madame Destinn's estate near Prague.

Attempts to obtain passports for Madame Destinn to return to America and fill her 1916-17 opera contracts have been unavailing and it is not believed probable she will be able to get back. Her sympathy with the Bohemian nationalists may have something to do with it.

NEW YORK, Nov. 14.—When the Metropolitan opera management received its first direct word indicating Mme. Destinn certainly will not be permitted to return to this country from the United Press Berlin dispatch today, it announced that all plans for Madame Destinn to take part in the opera season will be abandoned and the program arranged accordingly.

## PETER FUSS WAS SUCH A FUSSER HE'S IN COURT

Literally speaking Peter Fuss is a champion "fusser."

Two women who both say their names are Mrs. Fuss, are causing Mr. Fuss a deal of trouble. He is out on bonds of $2,000 pending a trial on charges of bigamy brought by Mrs. Fuss No. 2. Mrs. Fuss the first, whose name was Laura Schmidt, on Monday began suit against Fuss for divorce, on grounds that Fuss had too many wives.

The divorce action was begun in circuit court here and may be tried either before or after Mr. Fuss is arraigned before Judge Edward C. Higbee for trial on bigamy charges.


## WHY HAIR FALLS OUT

Dandruff causes a feverish irritation of the scalp, the hair roots shrink, loosen and then the hair comes out fast. To stop falling hair at once and rid the scalp of every particle of dandruff, get a 25-cent bottle of Danderine at any drug store, pour a little in your hand and rub well into the scalp. After a few applications all dandruff disappears and the hair stops coming out.


# RAIL SITUATION THREATENS TO BE BIGGEST PROBLEM

### Administration Keeps Close Eye on Matter, Following Failure of Conference of Roads and Brotherhoods in New York

### QUESTION TO TRADE BODY

### National Council of Chamber of Commerce to Discuss Matter of Labor Appealing to Interstate Commission

WASHINGTON, Nov. 14. — The railroad question loomed up again Tuesday as threatening to overshadow as it did in the closing days of congress all other questions before the administration.

Conferences in New York between the railroad heads and the brotherhood heads over the operation of the Adamson law, providing the eight-hour day, having failed to bring an agreement, the administration is keeping a close eye on developments.

It is the belief here that no complete disagreement can result between the employers and the men, with a consequent renewed call for a strike, without interference by President Wilson.

The question of strike prevention is expected to be foremost among those discussed by the joint house and senate committee, headed by Senator Newlands, when it begins meeting here next Monday. This committee, appointed before the recent crisis, will hear arguments for and against various arbitration plans.

Just in advance of the committee's sessions, the national council of the chamber of commerce of the United States will discuss the same questions. Many members favoring legislation that would make a "conspiracy to interrupt public service," a crime.

They suggested legislation to permit labor to appeal to the interstate commerce commission, just as a shipper can appeal in the case of rates and permitting him to cease work, say, within thirty days after a decision of the commission.

**Litigation Piles Up**

CHICAGO, Nov. 14.—Litigation over the Adamson eight hour law is beginning to pile upon court dockets through the middle west. Within the next few weeks 500 suits and petitions for injunctions will be filed, it is estimated. Each railroad is planning to bring separate action in every state in which it operates.

Attorney General Gregory probably will select some suit and make a test case of it shortly, a prominent railroad counsel said here today, to determine the constitutionality of the law.

Following is a partial list of companies having suits or injunctions petitions pending:

Chicago, Milwaukee and St. Paul; Union Pacific; Atchison & Santa Fe; Chicago, Rock Island & Pacific; Chicago & Eastern Illinois; Chicago Great Western; Chicago Burlington & Quincy; Louisville & Nashville; Missouri Pacific; Illinois Central.

# RICHLAND DOCTOR TO BE TRIED HERE IN SERIOUS CASE

One of the most sensational trials ever conducted before a local court is expected when Dr. W. C. Alby, Richland Center, is arraigned before Judge Higbee in circuit court here during the present term on serious charges concerning Frank Kilby, aged 17, of Richland Center.

Dr. Alby was found guilty by a jury in his home city. The case was appealed to the Wisconsin supreme court and ordered re-tried. Attorneys for Dr. Alby then asked for a change of venue and the case was brought to La Crosse.

The minutes, taken during the first trial, are on file with clerk of the circuit court here. They are unprintable.

### FAMOUS FARM IS SOLD

NEW RICHMOND, Wis., Nov. 14.—Gloverdale, near this city, the largest farm in St. Croix county, consisting of 560 acres, has been sold by William H. and William S. Silas to C. J. Johnson of Bismarck, N. D. The consideration was not announced, but it is stated that it was considerable over $100 an acre and a substantial advance over the price paid for the property by the present sellers two years ago.

### R. G. VALENTINE DEAD

NEW YORK, Nov. 14.—Robert G. Valentine, a widely known lawyer and commissioner of Indian affairs during the administration of former President Taft, died early Tuesday at his hotel here following an attack of heart disease at a restaurant. He was forty-two years old.

### SNOW STARTS EXODUS

NEENAH, Wis., Nov. 14.—Much comment is heard here because of the absence of deer hunters on their way to the northern woods. Up to the present time only a few have departed on their annual hunts. The present fall of snow will induce many to go north in the next few days.

### NEW YEAR'S EVE ON SABBATH

NEW YORK, Nov. 14.—New York's bubbling New Year's eve celebration may be sans wine and sans song because the eve falls on a Sabbath.

Hotel men, however, hope to furnish modest entertainment up to midnight and then blast off the lid.


If you are interested in purity first

KC BAKING POWDER

is what you should always use.

There are many other reasons why—but try a can and see for yourself.

Ask Your Grocer


# ENGLAND INSISTS ON RIGHT TO LIMIT SUBJECTS' TRADE

WASHINGTON, Nov. 14.—Great Britain insists she has the right to limit the trade of British subjects. This is the tenor of the British reply to the American protest against the blacklist, it was learned Tuesday. The reply will be made public Wednesday by the British foreign office and the state department. It is understood, however, that the British government declares there will be no application of a secondary boycott of purely American firms which may have some connection with blacklisted firms. This is to apply so long as no American firms attempt to act as a blind or agent for a blacklisted firm.

The British government also expresses a readiness to investigate the merits of individual applications for removal of the blacklist.

## COTTON HIGHEST SINCE CIVIL WAR

NEW YORK, Nov. 14.—Cotton has touched the highest levels since the civil war on the cotton exchange Monday afternoon when July futures at 20.07 cents a pound and May 20.03 making gains of nearly $2 a bale.

### M'DANIEL'S TRIAL REOPENS

ST. JOSEPH, Mo., Nov. 14.—Oscar D. McDaniel, county prosecutor, charged with the murder of his wife, entered the courtroom here Monday, the reopening of his trial, with a smile on his face.

The courtroom was jammed to its capacity. Following the conference of attorneys, the panel of 125 veniremen were brought into the courtroom. There is every prospect, it was said, that the jury will be secured by the middle of this week.

### REPORT AEROPLANE ACTIVITY

BERLIN, via Sayville, L. I., Nov. 14.—Hostile aeroplanes on Friday night attacked several factories in villages and towns in the Saar district but for the most part the bombs exploded in open fields, the war office reported. Several dwellings were destroyed and a number of civilians killed.

"A bombing attack on several Lorraine villages did no damage at all," the announcement said.

### SNOW HITS NEW ENGLAND

BOSTON, Nov. 14.—A real old-fashioned, New England snowstorm hit the northern New England states Tuesday, burying Maine, New Hampshire and Vermont and piling up to a depth of ten inches in the Green Mountain state.

### MRS. WILSON'S NEPHEW SUICIDE

WASHINGTON, Nov. 14.—Carroll Galt, aged 35, nephew of Mrs. Woodrow Wilson, committed suicide Tuesday by poison.

When questioned while efforts were being made to save his life, Galt replied: "I want to die."

### LEAGUE MEETING

St. Paul's league of the Universalist church will meet Thursday afternoon at the home of Mrs. F. A. Smith 1325 State street. Members are asked to come early and to come prepared to sew.


ASK FOR and GET

HORLICK'S

THE ORIGINAL

MALTED MILK

Avoid substitutes cost YOU more

anything made with Calumet Baking Powder. Mother *never* had such wholesome bakings until she used Calumet.

"It's Calumet purity, uniformity, purity, strength, that makes every baking turn out right—that saves millions of housewives Baking Powder money. Be fair to yourself—use Calumet."

Received Highest Awards
New Cook Book Free—
See Slip in Pound Can.





## STAG PARTY IS EVENT AT WESTBY

WESTBY, Wis.—(Special.—Arvid Aamsland entertained at a stag party Sunday evening.

Joseph Showan, Henry Norison and Ernest Johnson left yesterday afternoon for a hunting trip up north.

Dr. Reque spent yesterday in La Crosse.

Master Clifford Nottlestod of Melvina, spent Saturday and Sunday with his grandmother, Mrs. Eugebret Johnson

Nels Neurud of Coon Valley visited with relatives here Sunday.

Mrs. Frank Fesser and son, Winston of Claremont, S. D., are visiting the former's sister, Mrs. S. J. Severson and family.

Miss Pauline Elihovde entertained a number of girls yesterday afternoon.

Last evening the first number of the Lecture Course series, the Faust Operatic Co., was thoroughly enjoyed by all present. A number of solos and quartets were followed by an interpretation of the opera, Faust.

A pocket on the inside of a kitchen apron cannot catch on anything and tear.


The Southland
Chicago-Florida

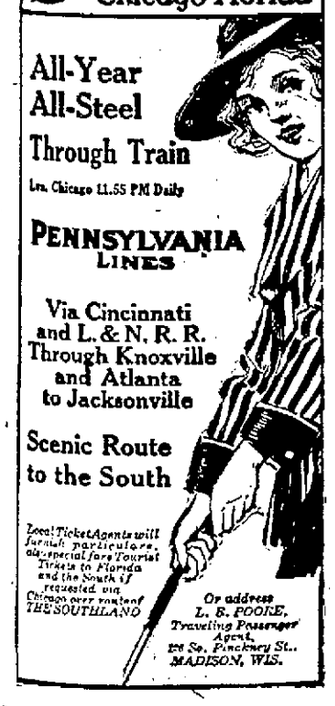

All-Year
All-Steel
Through Train
Lv. Chicago 11.55 PM Daily

PENNSYLVANIA LINES

Via Cincinnati and L. & N. R. R. Through Knoxville and Atlanta to Jacksonville

Scenic Route to the South

Local Ticket Agents will furnish particulars, also special fare Tourist Tickets to Florida and the South if requested via Chicago over routes of THE SOUTHLAND

Or address L. B. POOLE, Traveling Passenger Agent, 128 So. Pinckney St., MADISON, WIS.


## THANKSGIVING FOR TOMAH SOLDIERS MEETS WITH FAVOR

### Cakes Are Greatly in Demand and Many Have Been Pledged for Turkey Day Feasts for Scrappers

TOMAH, Wis. — (Special.) — The suggestion of the Ladies' Helping Hand society to send a box to the Co. K boys in San Antonio, Thanksgiving has met with much interest on the part of the ladies of the Shakespeare and Bay View clubs and many individuals.

A meeting will be called in the near future at which everyone who is interested in the venture is urged to attend. The present plan is to send each soldier an individual package containing a cake and cookies or some other delicacy. Those interested are especially anxious that each boy have a cake. About twenty cakes have already been pledged and about seventy will be needed. Lieut. Alois Fix has sent for a list of the boys' names so that no one will be overlooked.

**Tomah Represented**

Tomah was represented by three delegates at the Epworth league rally in Elroy Saturday and Sunday, which were Miss Beth Reynolds, Mr. Manuel Hansen and Mr. Chauncey Treat.

**Archdeacon Presides**

Archdeacon Maryon of Milwaukee presided at early morning and evening service in St. Mary's Episcopal church Sunday.

**Civic Club Meets**

The Woman's Civic club will meet Thursday afternoon in the club rooms. The following interesting program will be given:

Rollcall—Current Events.
Business meeting.
Community music—Leader, Miss Williams.
Song—Intermediate grade.
Address—The advantage of juvenile courts—Mr. William Gleiss.
Piano Solo—Vivian Tucker.
Usher—Mrs. George Graham.

**Miss Forrest Hostess**

Miss Ruth Forrest was hostess to the Queen Esther circle of the M. E. church Monday evening. Leader—Mae Biglow.

**Bay View Club**

The Bay View club held its regular weekly meeting with Mrs. E. K. Tuttle Monday afternoon. Leaders—Mrs. Drew and Mrs. Vincent.

**Mrs. Earle Hostess**

The Shakespeare club met with Mrs. L. W. Earle Monday afternoon. The following program was given.

Rolf call—Interesting facts about Russia.

Russian pronunciation—Mrs. C. R. Williams.

National ideals of Russian literature—Mrs. Hanover.

"Some Russion Poems"—Mrs. W. E. Bartels.

**Local and Personal**

The T. C. U. C.'s will be entertained at the home of Miss Erma Verrick this evening.

Mrs. Garnock returned Saturday after a few weeks visit with her daughters in Winona and Minneapolis.

C. P. Sherwood of Mauston spent Sunday with his wife who is visiting her mother, Mrs. Calara Gotman.

Mr. and Mrs. F. M. Hart were week-end guests of Mrs. Ella Goodyear in Madison.

Fred W. Dewey of Chicago was a busines caller here Monday.

Mr. and Mrs. John Dennis returned from Milwaukee last week where they had been to adopt a one year old boy.

Mrs. John Brener spent the week-end with her daughter Miss Tessie Brenen.

Mrs. Albert Ziobell returned from Minneapolis this afternoon.

Miss McCullon is assisting Miss Voscvinkel in the library.

H. Phetteplace of Rockford, Ill., is the guest of his sister Mrs. Frank Sherman.

Charles Croty left for Madison Monday. From there he expects to go to Milwaukee to attend the Wisconsin Consistory the latter part of the week.

## TWO DEER HUNTERS ALREADY CLAIMED

MILWAUKEE, Wis., Nov. 14.—Wisconsin's deer hunting season has claimed two lives. Charles Fronek, 15, Antigo, accidentally blew out his brains when he fell on a stump where he had been stationed by his father to watch for deer. The other fatality was at Birchwood, where Peter De Raitis, farmer, was found dead in the woods Monday. He had been shot, it is believed, by accident. He had been dead three days.

## BRITISH VESSELS MUST CARRY GRAIN

GALVESTON, Texas, Nov. 14.—The British admiralty has requisitioned all liners and tramp steamers in the gulf and the Atlantic trade flying the British flag, by ordering all steamers to carry 50 per cent grain cargo, according to advices received here Monday.

This new grain requirement, together with the metals requirement already in force, will practically load ships to their marks, making it impossible for them to carry cotton or a general cargo.

## SIX CENT BEER IN SIGHT

MILWAUKEE, Nvo. 14. — Six cent beers were considered a possibility for Milwaukee as a result of several breweries announcing an increase in the price of barrel beer, to take effect in the near future. Just how much of an increase would be made brewers would not say, but they declared there would be an increase.

A 100 per cent increase in the price of raw materials since the war started is responsible for the increase.

## WITH PAIN GONE, IRONWORKER IS "TANLAC SMILER"

### Ringing of Alarm Clock no Longer Means Getting up to Rub Sore and Swollen Legs Before Going to Work.

J. J. Burzynske could not jump right out of bed in the morning and dress himself. There was no such thing for him as a quick move when the alarm clock went off. Instead, he would draw himself painfully to a sitting posture, carefully rub his legs, and then before he could trust his weight to them Mr. Burzynske would manipulate and work them around until the stiffness and soreness was somewhat dissipated. This was before he took Tanlac.

Structural iron workers can be anything but bodily frail. Mr. Burzynske, 1315 Market street, La Crosse, was seemingly among the most husky of the strong men who put together the steel tanks used by the Standard Oil company, yet until he took Tanlac he suffered severe pains in the back, his bill for laxatives grew greater each month, and when he awoke in the morning his legs would be so stiff and sore that the pressure of a finger was like a stab.

**Tanlac Brings Benefit**

"My whole system has been benefitted since taking Tanlac," said Mr. Burzynske yesterday. "The pain in my back is not so severe, my limbs are springy and my stomach and bowel worries have nearly disappeared. I will continue using Tanlac a little while longer because I believe I am on the road to absolute health.

"I would advise anybody suffering with stomach worries, intestinal irregularities and bodily distress generally to try Tanlac and be convinced for themselves of its great tonic value."

**No One is Immune**

Commenting on this ironworker's case the Tanlac Man said:

"Indoor workers get sympathy easily when they have aches and pains, while the men on outdoor jobs are popularly supposed to be models of physique and health. Yet the latter frequently are no more immune from the undermining effects of deranged digestion than the man wearing an eyeshade and stooped over a desk.

"Tanlac's great value lies in the fact that it touches up the digestive system, giving it tone and aiding in the eliminaton of the toxins which produce stiffness and pains of the sort complained of by Mr. Burzynske."

The Tanlac Man makes his La Crosse headquarters in C. A. Begun's Drug Store, Majestic Building.

Tanlac can also be obtained from Geo. H. Siedel at Sparta.

## PRESIDENT WORKS ON MESSAGE TO NEXT CONGRESS

BY ROBERT J. BENDER
(United Press Staff Correspondent.)

WASHINGTON, Nov. 14.—President Wilson was back at work in Washington Monday. He faced a great task which must be cleaned up rapidly.

Pending receipt of a message from Charles Evans Hughes, conceding democratic victory in the election, the president withheld any announcement regarding his policies for the next four years. He has intimated to friends, however, that he will issue some statement upon receipt of Hughes' congratulations.

The president will start work very soon on the message to congress to be read when that body reconvenes next month. Continued doubt as to composition of the house and as to which party will hold the balance of power, including the speakership, is staying the hand of the president temporarily in the formation of proposals he will make in his first message. Regardless, however, of conditions in the house, the president will urge immediate action in clearing up his program proposed at the time that he obtained congressional co-operation in averting the recently threatened railroad strike.

## EXPLAIN ADAMSON LAW

NEW YORK, Nov. 14.—Representatives of leading railroads of the country met representatives of the railway brotherhoods Monday in the Grand Central Terminal and an effort is being made to explain the workings of the Adamson eight-hour law.

Members of the brotherhoods report they have been unable to understand the meaning of the law.


## A CLEAR COMPLEXION

### Ruddy Cheeks—Sparkling Eyes—Most Women Can Have

**Says Dr. Edwards, a Well-Known Ohio Physician**

Dr. F. M. Edwards for 17 years treated scores of women for liver and bowel ailments. During these years he gave to his patients a prescription made of a few well-known vegetable ingredients mixed with olive oil, naming them Dr. Edwards' Olive Tablets, you will know them by their olive color.

These tablets are wonder-workers on the liver and bowels, which cause a normal action, carrying off the waste and poisonous matter in one's system.

If you have a pale face, sallow look, dull eyes, pimples, coated tongue, headaches, a listless, no-good feeling, all out of sorts, inactive bowels, you take one of Dr. Edwards' Olive Tablets nightly for a time and note the pleasing results.

Thousands of women as well as men take Dr. Edwards' Olive Tablets—the successful substitute for calomel—now and then just to keep in the pink of condition. 10c and 25c per box. All druggists.


## COAL SHORTAGE AT CHASEBURG FOUND WHEN COLD COMES

CHASEBURG, Wis.—(Special.)—Snow that began falling Saturday morning and continued until Sunday night brought an end to the long continued pleasant fall. An average depth of five inches covers the ground.

The storm was accompanied by a sudden drop in temperature and caught farmers and others unprepared for winter. Chaseburg, like a great number of other towns finds itself without any hard coal, and a shortage of wood also exists, due to the fact that owing to the bad condition of roads farmers refuse to haul any.

**Club Entertains**

The O. N. I. club will be entertained by Miss Florence Ender Wednesday evening.

**Mrs. Ender Hostess**

Mrs. Charles Ender pleasantly entertained the S. S. Ladies' Aid Saturday afternoon. Selections were read after which lunch and refreshments were served. Those present were Mesdames Gardner, Aiken, Remer, Geary, Timm, Finstad, Brudlos, Carson, Hoyt, Egstad, Natwick and the Misses Hoyt and Egstad.

**Local and Personal**

Miss Edna Palechek spent the week-end at home.

Mr. and Mrs. J. B. Johnson of La Crosse have been spending a few days here the guests of relatives.

Mrs. Proctor did shopping in La Crosse Saturday.

Miss Helen Eckholin spent Saturdap at Coon Valley with friends.

Norman Larson attended the dance at Stoddard Saturday.

The Misses Ella Grosskopf, Dorothy and Mildred Gardner spent Saturday night at Stoddard.

Maurice Egstad transacted business in La Crosse Saturday.

Mr. and Mrs. Paul Bluske of Coon Valley were Sunday visitors here with relatives.

Will Grosskopf and John Brzozowski returned Sunday after spending Saturday night in Stoddard.

George Martine spent Sunday at home from school in La Crosse.

George Hosmer visited at home in La Crosse over Sunday.

**The TRIBUNE'S Daily Short Story**

## THE ESCAPE

BY ANITA REYBURN

(Copyright, 1916, by the McClure Newspaper Syndicate.)

The girl with a loose white sweater over her evening dress to guard against the cool of the night, passed like a shadow from column to column of the terrace, passed tall flower-filled urns, a fountain and statutes glistening white in the moonlight. At the top of the broad steps that led down to the river, she paused under a spreading tree.

Sounds of music came faintly from the house, white and palatial, with lights in all of its hundred windows. It stood against the black background of the hill, and with the moon illuminating the beautiful valley and river below, the whole scene was magical.

"It is magic," the girl breathed, "and life is wonderful if we don't ruin it, poor silly mortals that we are."

She hesitated, then started down the steps, cautiously keeping in the shadow of the high stone rail.

At the foot of the flight, a boathouse snuggled against the slope and beside it lay a yacht pointing seaward like a great white bird ready for flight. She remembered with relief that the captain and crew were in the house, having a share in the festivities of the wedding rehearsal.

The groom was to arrive that evening and the bridal party was assembled and guests were invited to receive the wonderful person of title who was to wed the family fortune in exchange for a coronet.

She passed on, spurning launches and motor boats of various kinds, and chose a rowboat rocking gently on the easy swell of the water.

Gathering her skirts close, she got in and pulled a long, easy stroke up the river. Two miles away was a favorite haunt of hers, a flat, grassy dell, where willows hung over a clear little stream that lost its identity here with the big river. Violet purpled it in the spring and under the trees grew arbutus and trilliums.

The little boat swung into the haven as she rested one oar, and slid in under the willows. Moonlight flittering through the tiny leaves made a wonderful lace-work of shadow on the water.

"It is fairyland," breathed the girl softly, and the place caught the echo and sent it back to her.

"It is heaven!" said the echo and, lo, the voice was masculine!

She looked around surprised, and not displeased, for the voice had thrilled her.

"Better than heaven! It's here and heaven is yet to come," she answered.

"Fairyland then, and you the Titania."

"Yes, I am Titania. And who are you, mysterious stranger?"

"Oberon! Didn't you guess?"

"Stupid of me, good king of the fairies! Won't you come out where I can see you, or are you living up to your promise never to meet me in the moonlight?"

"I'll emerge, fairy queen, instantly. I forgot that Titania and Oberon were only invisible to each other when they quarreled. But before I come out of my hiding place can you tell me anything of the whereabouts of Puck, or Robin Goodfellow, as he is called, who knows where the flower grows called 'Love in Idleness?' I would commission him to lay some of its magical juice on your eyelids so that you would fall in love with the first person you look upon."

"But I don't care to fall in love with any one," she laughed. "I don't think I shall call you Oberon, either. He was a mischief maker, and led Titania a terrible life. Remember how he put the ass's head on the clown and caused her to fall in love with him?"

"That isn't a fairy trait. It's very human. Many people love as they are told—and marry also."

An odd look crossed her face. "Come out, kind stranger. Be you Oberon, Puck or the donkey-headed clown, I should like to see you," she coaxed.

"Very well. Since you ask the favor I'll come."

And then the branches rustled and a canoe slid out of the willows quite close to her. The girl saw how erect he sat and his strong, clear features Susceptible to his smile and voice, she felt her heart beating strangely. Her answer was irrelevant. "Isn't this a truly wonderful night?"

"It is—because you are here!"

"And aren't people foolish to stay indoors?"

"They are—when you are outside!"

"And why do people have stupid weddings?"

"Because two people are in love!"

"No. Not always! Do you know, I've just run away from a wedding, or rather the preliminaries. The real wedding is tomorrow."

He was instantly interested. "You don't say so! And who, pray, is the bride?"

She told him.

"Ah! And you?" he asked. "What have you to do with it all?"

"I," she said, "I am in the bridal party."

"I am going to confess, too," he added. "I am in the bridal party also."

"What! You!"

"Yes. And drawn by the beauty of the night, I ran off just as you did. We're both in the same boat."

She laughed delightedly. "My sin is less heinous now," she said, "since I have company."

"And we are not in the same boat, either, are we?" he broke in. "But I would like to be if you allow. We could have a little journey of our own up this wonderful river."

"I'd love it," she said. "And I'll show you how substantial I am when it tilts." She stood up and held out her hand, and as he took it she sprang lightly from one rocking boat to the other and settled herself in the low seat facing him.

"Where to?" he asked.

"Let's go out on the river and—"

"Never come back?" he said impetuously.

"Never come back!" She breathed. A spell was over her—strong, real, enduring. She wanted to drift on anywhere, forever and always with this stranger, who had taken her heart by storm.

"Let us forget the world," he went on earnestly. "Forget alliances made by families whose allegiance to their country would sacrifice love on the altar of Mars."

"And let us forget," she added, not quite understanding, "alliances made by parents who tell daughters that they must marry as they are advised."

"I love you!" he said softly.

"And I love you!" she breathed.

He nodded toward the shore. "There is a village and a parson. Will you marry me now, dear, tonight?"

"Yes. But first I must tell you that I who ran away was to be the bride."

"And I!" he cried ecstatically, drawing her to him as the boat touched shore, "was to be the bridegroom. The gods are kind indeed."


# WRIGLEY'S

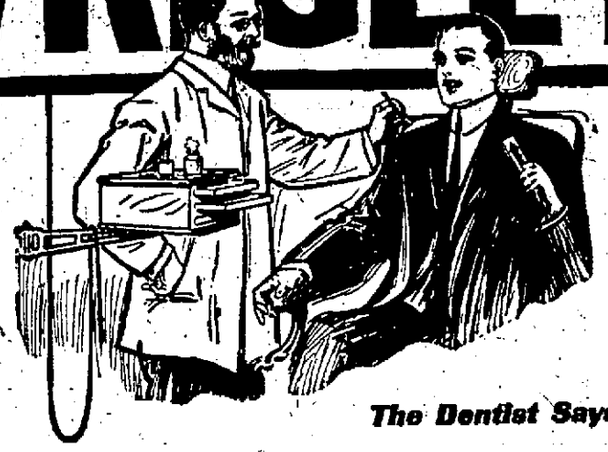

*The Dentist Says:*

"Come and see me twice a year — keep them clean — and chew *WRIGLEY'S.*"

This wholesome, economical goody removes food particles that cause decay.

It's friendly to your teeth and gums. Good to chew on. Helps appetite and digestion, too.

*Sealed Tight* *Kept Right*

*Don't forget* WRIGLEY'S *after every meal*

*Write Wm. Wrigley Jr. Co., 1629 Kesner Bldg., Chicago, for the Sprightly Spearmen's book in colors.* 629



## CREAM FOR CATARRH OPENS UP NOSTRILS

**Tells How To Get Quick Relief from Head-Colds. It's Splendid!**

In one minute your clogged nostrils will open, the air passages of your head will clear and you can breathe freely. No more hawking, snuffling, blowing, headache, dryness. No struggling for breath at night; your cold or catarrh will be gone.

Get a small bottle of Ely's Cream Balm from your druggist now. Apply a little of this fragrant, antiseptic, healing cream in your nostrils. It penetrates through every air passage of the head, soothes the inflamed or swollen mucous membrane and relief comes instantly.

It's just fine. Don't stay stuffed-up with a cold or nasty catarrh—Relief comes so quickly.



*AMONG ALL CHRISTMAS GIFTS*

# A PHOTOGRAPH

is the one most desired. Let us give you a sitting at this time.

We can make enlargements or do any special work suitable for the holidays.

Your friends can buy anything you can give them except your photograph.

Studio open Sunday 9 a. m. to 1 p. m.

PRYOR, *The Photographer in your town.* 524 Main St.

## 'SMATTER, POP?"

By C. N. PAYNE

(Copyright 1916, Press Publishing Co.)

## PETEY DINK—Off With the New and On With The Old, Eh, Pete?

By C. A. VOIGHT

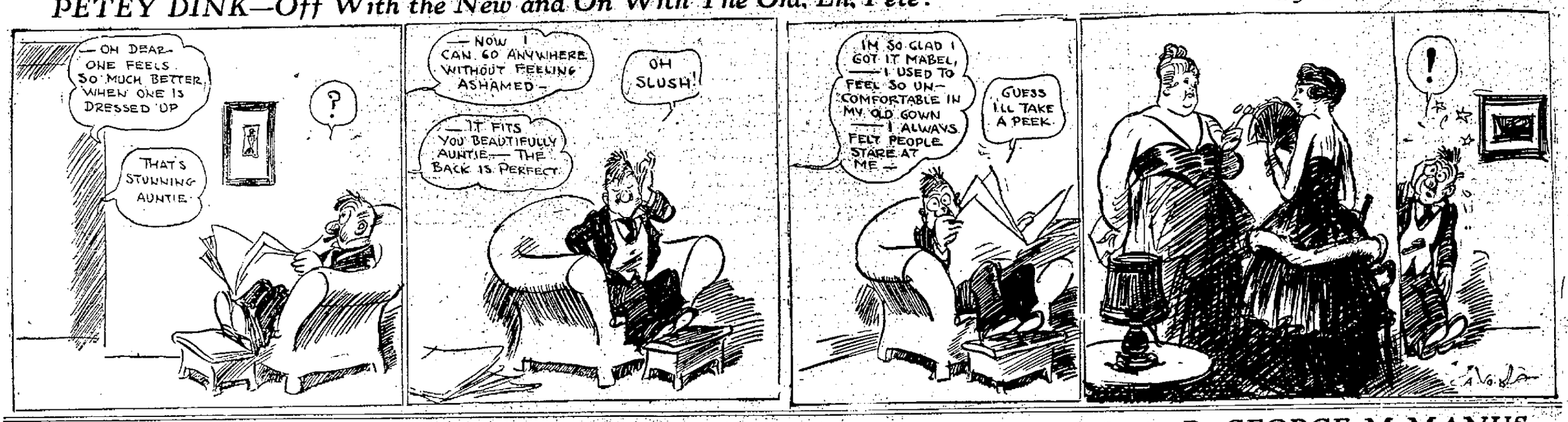


## BRINGING UP FATHER

(Copyright 1916, International News Service)

By GEORGE McMANUS

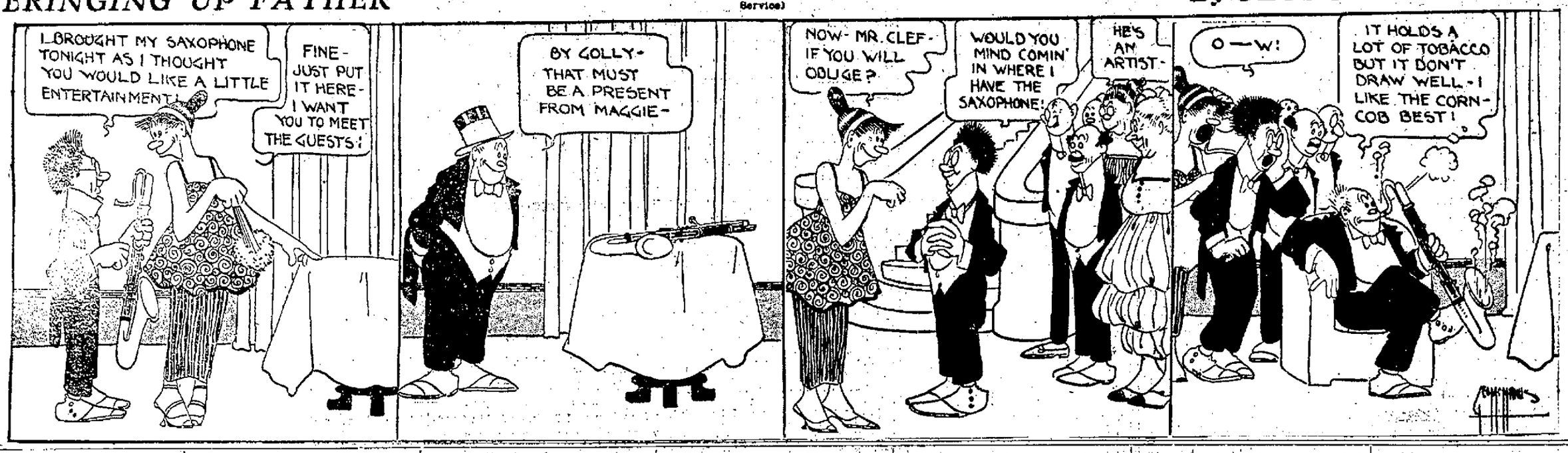


### THE HASKIN LETTER

# Educating The Eskimo

BY FREDERIC J. HASKIN
WASHINGTON, D. C., Nov. 14.

THE NEWS that the Russian government is establishing schools for its Eskimo population on the Siberian coast has been a great encouragement to Americans engaged in educating the Eskimos of Alaska. During the past few years the question has often been raised as to whether it was worth while to educate the Eskimo. "Why don't you let them alone? They were happy and were able to get along before you began to change their mode of life," has often been objected by critics. Now the answer to the question is found in Russia. The Siberian Eskimo has been let alone, and as a result he is far below the standard of the Alaskan Eskimo who has been educated.

Teaching the Eskimo of Alaska is a profession all in itself which cannot be classed under any specific head. You have to be a plumber, a farmer, a cook, a dressmaker, a builder, a doctor, a seaman and a politician, as well as an educator, in order to qualify for the part. The bureau of education does not require a man to pass any special examination when applying for a job as Eskimo teacher, which is diplomatic, for no one would ever pass. It is not until a man is thrown on his own resources miles away from civilization, with the job of introducing social, sanitary, educational and economic reforms among the Eskimos, that he realizes his own versatile talents and resources and ability.

The first school for Eskimos in Alaska was established as early as 1885 at the little village of Wrangell. The great gold rush had just commenced; every steamer to the north carried hundreds of prospectors, and the United States government was beginning to worry about the Eskimo's future under the new conditions. Now there are seventy-seven Eskimo schools in Alaska, with an enrollment of 3,463 Eskimos, 109 teachers, 11 physicians, 9 nurses and 3 hospital attendants. The native villages are divided up into five districts, with about fifteen schools to the district. For each of these districts there is a school superintendent, who is the direct representative of the bureau of education in Washington and whose business it is to make the rounds of the villages at least once a year inspecting the school work and settling any differences that may have arisen between natives and teachers.

During the winter months, the majority of the school villages are shut off from communication with the rest of the world by snow; hence, there is no way of obtaining emergency supplies except by the uncertain and tedious dog sled which charges enormous freight rates. If the roof of the school house leaks, it is up to the teacher to see that it is fixed, with the materials he has at hand. If he would have green vegetables in the spring, he must keep an indoor garden or greenhouse. If an epidemic of measles or infantile paralysis breaks out among the natives, he must see that they are cared for and that the village is fumigated. The Eskimo girl must be taught to sew and cook; the Eskimo man must be initiated into the mysteries of business methods; the reindeer herds must occasionally be supervised; co-operative stores must be established and managed, and the principles of local government demonstrated. Inasmuch as the Eskimo regards with suspicion every modern innovation or departure from the ways of his ancestors, it is really remarkable what the teachers of the bureau of education have accomplished.

Most of the schools are run by married couples. They are preferred by the bureau, because the work of each school requires the services of both a man and a woman. The man teaches the small boys and the men of the village, while the woman instructs the girls in homemaking and visits the native igloos for the purpose of reaching the older women. The Eskimo women are fond of needlework and are intensely interested in the American methods of sewing. They learn to make their own dresses in the class, which is a great incentive to home industry. Last year, in one village each woman averaged three dresses, two of which were made outside the class room. Usually the beginners work on a piece plan; that is, each girl makes a piece of a dress, and the older and more experienced girls put the garment together. As the pupils progress, however, the designing and cutting is done by the older girls, and each pupil makes her entire garment.

One of the most effective systems in operation in the Eskimo schools is the school republic. At Wainright, for example, which is the northmost school, with the exception of Point Barrow, the plan adopted was as follows: Every pupil is a member of the republic except the kindergarteners, who are the republic's wards. The officers are president, mayor, judge and sheriff, who are appointed for terms of one month. A meeting of the council is held every Friday afternoon, at which the president presides, and at which bills are introduted, discussed, voted upon and submitted to the mayor for signature. After this they are posted about the school house, and any pupil defying them is either fined or punished. During the first year of the school republic at Wainright over thirty laws were enacted. One of these, providing that "No citizen shall speak Eskimo in the school room," was at first a complete failure. Instead of speaking English, the citizens carefully evaded the law by stepping out into the hall when they desired to speak. It is to be regretted that the fines for dirty faces and uncombed hair provide the republic with its chief source of revenue.

In teaching the boys and men practical problems are worked out—matters pertaining to the Eskimo's everyday life and therefore easy to understand. Furs, fish, seal, logs, the dimensions of igloos, time and distances from one village to another and freight rates are all used as subjects for arithmetic. So much interest is exhibited in this sort of calculation that many of the teachers have opened night schools for the Eskimo men. Since the quarter is the smallest piece of money in circulation among the Eskimo villages, it is very difficult to make them understand the value of dimes and nickels and pennies, which are as unknown as crowns and farthings in the United States.

Sanitation and hygiene are the two subjects hammered into the Eskimo brain day and night by the government teachers. The Eskimo, by force of circumstances, is unclean. His acquaintance with soap is distinctly limited, and during the winter months he wears the same clothes day and night and from one month to another. His house is incredibly filthy and badly ventilated, which facts are considered responsible for the high rate of tuberculosis among the Eskimos. According to Stefanson, however, it is civilization which has changed the mode of dwelling of the Eskimo and otherwise interfered with his personal cleanliness.

In speaking of conditions at Point Barrow on the Arctic ocean, Mr. Stefanson says that formerly the houses of the Eskimos were wooden frames covered with earth to such a thickness that they were practically coldproof. They were entered by a long passage through which the inmates crawled on all fours, and the door to which was open all winter, thus affording ventilation. In addition to this, there was a door in the roof which was always left open, so that there was a constant circulation of air through the house. The dwellings were heated by three seal lamps that were sufficient to keep the temperature at 70. Now, the Eskimo builds his igloo in poor imitation of the white man's dwelling which can not be heated by the seal oil lamps or even adequately by sheet iron stoves.

But if civilization has brought a new house to the Eskimo, it has also brought him the bath. In all the village schools now there is a public bath, where the children bathe at least once a week, and where the parents also come in great numbers. The American bath is popular.

It is unquestionably true that civilization has been bad for the Eskimo in some ways, just as it has not been altogether beneficial to the white man. The cave man was doubtless a much hardier specimen physically than his twentieth century descendant; but there has been a considerable brain development in the interval. And so it is with the Eskimo. Alaska is rapidly opening up; its cities are growing and the white man is steadily pushing northward. There will eventually come a time when the eskimo will have to meet him in open competition, and it is to prepare the little brown man for this moment that the bureau of education is sending educators, economists and medical men to the far villages of Alaska.

### DIES TO SAVE HORSES

ELMHORST, Ind., Nov. 14.—In a desperate effort to save his two horses, his companions for years, Hermon Speickman lost his life here Sunday when fire destroyed the stable.


**NONE SUCH MINCE MEAT**

Try Recipes on the Package—Fruit Cake Puddings and Cookies

At Grocers 10¢ Package Far West 12c to 15c

Makes Mince Pie twice as good as bulk mince meat, and costs half the price. Try it.

*"Like Mother Used to Make"*

MERRELL-SOULE CO., Syracuse, N. Y.

**Dry, Hoarse or Painful Coughs Quickly Ended**

Home-Made Remedy that Saves You $2—Does the Work Thoroughly.

The prompt and positive action of this simple, inexpensive home-made remedy in quickly healing the inflamed or swollen membranes of the throat, chest or bronchial tubes and breaking up tight coughs, has caused it to be used in more homes than any other cough remedy. Under its healing, soothing influence, chest soreness goes, phlegm loosens, breathing becomes easier, tickling in throat stops and you get a good night's restful sleep. The usual throat and chest colds are conquered by it in 24 hours or less. Nothing better for bronchitis, hoarseness, croup, whooping cough, bronchial asthma or winter coughs.

To make this splendid cough syrup, pour 2½ ounces of Pinex (50 cents worth), into a pint bottle and fill the bottle with plain granulated sugar syrup and shake thoroughly. You then have a full pint—a family supply—of a much better cough syrup than you could buy ready-made for $2.50. Keeps perfectly and children love its pleasant taste.

Pinex is a special and highly concentrated compound of genuine Norway pine extract, combined with guaiacol and is known the world over for its promptness, ease and certainty in overcoming stubborn coughs and chest colds.

To avoid disappointment ask your druggist for "2½ ounces of Pinex" with full directions, and don't accept anything else. Guaranteed to give absolute satisfaction or money promptly refunded. The Pinex Co., Ft. Wayne, Ind.

**Resinol first aid for skin troubles**

"Will Resinol Ointment *really* stop this dreadful itching and clear my eczema away?"

"Madam, if you only knew as much about Resinol as doctors do—how safe it is to use, how promptly it acts—you would not doubt, you would use it *at once*. Usually it stops itching immediately and soon removes every bit of eruption."

Resinol Ointment is so nearly flesh-colored that it can be used on exposed surfaces without attracting undue attention. Sold by all druggists. For sample free, write to Dept. 2-R, Resinol, Baltimore, Md.

**For Catarrhal Deafness and Head Noises**

Here in America there is much suffering from catarrh and head noises. American people would do well to consider the method employed by the English to combat this insidious disease. Everyone knows how damp the English climate is and how dampness affects those suffering from catarrh. In England they treat catarrhal deafness and head noises as a constitutional disease and use an internal remedy for it that is really very efficacious.

Sufferers who could scarcely hear a watch tick tell how they had their hearing restored by this English treatment to such an extent that the tick of a watch was plainly audible seven and eight inches away from either ear.

Therefore, if you know someone who is troubled with catarrh, catarrhal deafness or head noises, cut out this formula and hand it to them and you will have been the means of saving some poor sufferer perhaps from total deafness. The prescription can be easily prepared at home for about 75c and is made as follows:

From your druggist obtain 1 oz. of Parmint (Double Strength), about 75c worth. Take this home and add to it ¼ pint of hot water and 4 ounces of granulated sugar; stir until dissolved. Take a tablespoonful four times a day.

Parmint is used in this way not only to reduce by tonic action the inflammation and swelling in the Eustachian Tubes, and thus to equalize the air pressure on the drum, but to correct any excess of secretions in the middle ear, and the results it gives are usually remarkably quick and effective.

Every person who has catarrh in any form should give this recipe a trial and free themselves from this destructive disease.

# THE SHORTEST ROAD TO A BETTER POSITION IS THROUGH THE TRIBUNE WANT ADS

READ THEM. USE THEM.

**BOTH PHONES 323. OUR WANT AD MAN WILL CALL FOR YOUR AD.**

## CLASSIFIED WANT AD RATES

Under any classification one-half cent per word for each insertion. No single insertion for less than fifteen cents.

A MONTHLY RATE of fifty cents per line per month is made on standing ads. Nothing less than three lines accepted under this rate.

TELEPHONE YOUR AD. TO THE TRIBUNE office any time before noon, and it will be inserted the same day.

BOTH PHONES 323.

### WANTED—MALE HELP

CIVIL SERVICE examination in Wisconsin soon; railway mail postoffice, government clerkship, mail carriers, customs and internal revenue. Expert coaching by mail by former civil service examiner. Small fee. Passing grade guaranteed. Particulars free. J. C. Leonard, Kenois Bldg., Washington, D. C.
tues thurs sat 11 30

WANTED—Machinists, carpenters, boiler makers, helpers, handy men and laborers. Good wages. Steady work. Manitowoc Ship Building Co., Manitowoc, Wis. 10 7 tf

MEN—Our system of teaching barbering enables you to learn a profitable profession quickly. Write Moler College, 314 Prairie, Milwaukee. 11 1 31

WANTED—A blacksmith, good horse shoer. Good pay and steady job for the right party. Address P. E. Quickstad and Son, Peterson, Minn. 11 9 15

FIREMEN, brakemen, beginners paid $120 monthly; permanent; no strike. Railway, care Tribune.

WANTED—Men at quarry. Steady work. $2.25 per day. La Crosse Stone Co. 8 1 tf

WANTED—Shoemaker at once. 609 Main street 11 11 15

### WANTED—FEMALE HELP

WANTED—Competent girl and nurse girl. No washing. 314 South Fifteenth. 11 11 24

WANTED—Short order cook and waitress for nights. Allen Hotel, 403 Mill. 11 10 14

GIRLS WANTED over 16 years of age at the Funke Candy factory. 9 29 tf

WANTED—At once, two girls at Eagle hotel. 11 13 15

### REAL ESTATE For Sale or Trade

FOR SALE—Frame residence, beautifully located, central residence district, shady boulevard, electricity, gas, water; half block from car, six blocks from business district. Address K. E., care Tribune. 7 19 tf

320 ACRES, 1½ miles from town, Otter Tail county. A1 soil, all fenced, fair buildings, just the farm for stock; good terms; for a short time $25. Box 67, Onalaska, Wis. 11 9 15

FARM BARGAINS—Hard to beat, in well settled dairying region, Polk county, Wis., 60 miles Twin Cities. Send for free list improved and wild. Baker, O-161, St. Croix Falls, Wis.
tu thr sat 12 wks

FOR SALE—92 acre farm in town of Shelby, 7 miles from La Crosse. Everything included. Good location and everything in good order. Mrs. Fred Krueger, La Crosse, Wis. 10 23 11 23

FOR SALE—Have a nice rooming house, partly furnished, good location; would like to turn over furniture on easy terms, account of leaving city. Address 50, Tribune. 11 11 14

GOOD hardwood farming lands in Polk county, Wis., 60 miles from Twin Cities. High class quality, low prices, easy terms. List free. Baker, V-161 St. Croix Falls, Wis.
tues thur sat 12 wks

FOR SALE—Summer cottage locations in "Shore Acres" on Mississippi. Buy now, build later. $100 buys acre. Terms if desired. W. V. Kidder, 14 North Fifth. 3 27 tf

FOR SALE—180 acre farm, 5 miles east of Galesville, known as Decora Prairie. Good buildings, good fences, good water. W. R. Shonat, Galesville, Wis. 10 17 11 16

FOR SALE—the two story brick apartment building and two story frame dwelling house on the corner of Third and King streets. C. F. Klein. 11 14 tf

FOR SALE—First class lot on Hillview, facing park, across from city greenhouses. Call 907-M or address L. T., care of Tribune. 4 12 tf

FOR SALE—160 acre farm, 4½ miles north of Sparta; 70 acres under plow, balance pasture. George Benson, Sparta, Wis. 11 13 18

FOR SALE—Two story frame house, lot 50x150, 1743 Pine street. Easy terms. $1,900. C. F. Klein. 11 14 tf

### FOR SALE

FOR SALE—One hard coal stove, one kitchen stove, one Round Oak stove, one oak bed, one three-quarter size bed. Sold cheap if taken at once. Inquire at 413 North Ninth. 11 14 tf

FOR SALE—Large type Poland Chinas, 75 boars and gilts, 2 aged herd boars, 10 aged sows. Write your wants. A. T. Hartley, La Crosse, Wis., R. No. 3. 11 3 tf

FOR SALE—Ferrets, for driving out rats, rabbits, etc. B. Tippman, 514 North Twelfth street, La Crosse. Phone 1989-3 rings. 11 14 27

CLEARING SALE—Kid gloves, linen handkerchiefs, corset, linen lunch cloths, etc., below cost. Mrs. Soell, 523 Main. 11 14 20

FOR SALE—Oak dining room table and combination book case and writing desk. Call 996-C or 107 So. Eleventh. 11 13 15

MUST SELL—Opera chairs, movie scenery, piano. Big bargains. Act quick. Mrs. Ella Meredith, New Lisbon, Wis. 11 3 12 2

BANGOR-LA CROSSE Truck Line. Health and other business reasons for selling. F. W. Lawrence, Bangor. 10 21 tf

FOR SALE—A good horse, very cheap. First reasonable offer takes it. Modern Steam Laundry. 10 24 tf

FOR SALE—Upright McPhail piano, in excellent condition, $75. 120 South Seventh Tel. 1969-R. 11 13 15

FOR SALE—Milk Route, 190 customers on South Side. Address M. R., care Tribune. 10 28 11 27

FOR SALE—One Art Garland hard coal heater, cheap if taken at once. 333 North Eighth. 11 13 18

FOR SALE—Old cow manure for fertilizer. Call New Phone 1196-C.; Old 2001. 11 9 22

FOR SALE—New baby carriage cheap if taken at once. 1230 Winnebago. 11 9 15

FOR SALE—New baby carriage, cheap if taken at once. 1230 Winnebago. 11 9 15

FOR SALE—Horse, sleigh and harness. Cheap Hopkins, Hotel Stoddard. 11 11 tf

FOR SALE—Goose feathers, 80c pound. Ed Schinnek, Melvina, Wis. 11 7 13

FOR SALE—Road wagon and cutter, cheap. Fred Dittman Hardware Co. 11 13 tf

FOR SALE—Rooming house, good location. Address H. H., Tribune. 11 8 14

FOR SALE—Hot Blast heater, used three months. 926 South Fifth. 11 8 14

COLUMBIA new double disc records. 65c. Weis Book Store, 533 Main. 11 6 12 5

FOR SALE—Clay and best quality black dirt. La Crosse Stone Co. 6 1 tf

FOR SALE—Soft coal-wood heater, cheap. 1222 South Ninth. 11 14 16

FOR SALE—Almost new hard coal heater. 1706 M. C. road. 11 14 20

FOR SALE—Good horse. Inquire 1103 La Crosse street. 11 13 18

FOR SALE—Two long display tables. 714 Cass. 11 10 23

FOR SALE—Gold fish, at Catholic cemetery. 11 11 tf

### FOR RENT

FOR RENT—Four rooms and bath, suitable for 2 small families. N. E. corner Third and King streets, second floor, from Nov. 1, $14.00. Inquire of G. F. Klein, 310 Pearl St. 10 27 tf

FOR RENT—A heated completely furnished housekeeping flat, 5 rooms. No children. Call mornings. 111 N. 14th. 11 1 14

FOR RENT—Three modern furnished rooms for light housekeeping. Inquire 324 North Seventh street. 11 11 14

FOR RENT—Two light housekeeping rooms or three unfurnished rooms. Electric light and bath. 525 King St. 11 8 14

FOR RENT—Four rooms on second floor. No children. Also barn or garage. 803 South Eleventh. 11 13 16

FOR RENT—Four room flat, upstairs, partly modern, $10. Inquire 421 South Eighth street. 11 13 15

FOR RENT—Seven room modern flat, with garage. Inquire 103-105 North Front street. 10 2 tf

FOR RENT—Furnished apartment with one room, kitchen and bath. All modern. Phone 513-M. 11 3 16

FOR RENT—One office room, 2nd floor over Bartel Dry Goods Store. 100-102 South Front St. 8 9 tf

FOR RENT—Three unfurnished rooms with furnace heat. Inquire 901 Vine street. 11 11 14

FOR RENT—8-room house, strictly modern. 119 N. 10th St. Inquire 928 State St. 11 14 tf

FOR RENT—Seven room house. Modern, except heat. 923 Grove. Phone 1487-A. 11 9 15

FOR RENT—Four room cottage, modern except heat, $14. 506 So. Sixth street. 11 13 15

FOR RENT—Modern city heated room for one or two gentlemen. 513½ State. 11 14 27

FOR RENT—Modern house, except heat. 920 Division. Inquire 922 Division. 11 13 15

FOR RENT—Light housekeeping and sleeping rooms. 510 South Fourth. 11 11 14

FOR RENT—Clean modern light housekeeping rooms. 149 South Sixth. 11 14 20

FOR RENT—House, modern except heat. 621 South Sixth. Phone 439-C. 11 8 21

FOR RENT—Furnished room, city heat. 877-M. 417 State street. 11 13 15

FOR RENT OR SALE—Twelve room house on 1607 Loomis street. 10 18 11 17

FOR RENT—Store on West avenue south. 803 South Eleventh. 11 13 26

FOR RENT—Three rooms, 518 No. 7th. Phone 798-C. 11 2 15

MODERN FURNISHED ROOMS — 119 South Seventh. 11 8 14

ROOM AND BOARD for girls only. 130 North Seventh. 11 13 15

FOR RENT—Modern furnished room. 631 State. 11 13 15

FOR RENT—Modern upper flat. 625 Pine. 11 13 25

### LOST

LOST—Angora kitten, gray and brown. Finder call new phone 651-Green. Reward. 11 14 16

LOST—Pocketbook containing $1.20. Finder please return to 1025 Zeisler. 11 14 16

### WANTED TO RENT

BLACKSMITH wants to rent, at once, a blacksmith shop with good business. Henry Kuklman, Barnum, Wis. 11 14 16

### SITUATIONS WANTED

YOUNG MAN—Experienced clothing and furnishing goods salesman, wishes position for Saturday evenings. Address H. care of Tribune. 11 14 18

MAN with 33 years experience on steam engines, etc., would like position with reliable firm. G. Lemon, Trempealeau, Wis. 11 13 18

### PRINTING

500 BUSINESS CARDS, envelopes, statements, or noteheads, $1.15; 1,000, $1.90. Lain, the Printer, 208 North Second. 11 7 12 6

### STOVES AND FURNITURE

SECOND-HAND furniture and stoves. Bell Furniture Co., 216 So. Third. 3 17 tf

### FINANCIAL

FOURTH BUILDING ASSOCIATION lends money on real estate. Study its monthly payment plan. 5 4 tf

### MUSIC

FOR GOOD MUSIC try Temp's orchestra. 1305 South Eighth street, or call new phone 1088-R. 10 25 11 25

LOST—Pair leather gloves. Return to Tribune. Reward. 11 13 26

### RESTAURANT

UNDER NEW MANAGEMENT—The Gem Restaurant, 112½ North Fifth. Enlarged, remodeled. New ladies' dining room. Chicken any style and real German potato pancakes always on hand. 21 meals $4; five meals $1. Save old tickets, might be valuable. See my special announcement. F. C. Kleinertz, Prop. 11 13 12 12

GEM RESTAURANT under new management. Try our big meals. Sunday chicken dinners. Short orders. Quick service. 112½ North Fifth street. 10 16 11 15

### MISCELLANEOUS

WIVES, sweethearts and mothers: Our remedy is guaranteed to permanently cure the whiskey and beer drinking habit. Safe, sure and harmless. Can be secretly given without the patient's knowledge. Secret drug used by the Japanese. Send for particulars and free sample. Address Oriental Co., La Crosse, Wis. 11 13 12 12

HORSES WANTED—Must be sound, from five to nine years. Highest market prices. Will be at Charles Knutson's barn, West Salem, Thursday, Nov. 16; Hay Market at La Crosse, Friday, Nov. 17. M. P. Towl. 11 13 15

POSTGRADUATE in OBSTETRICS—Miss Hoon, Masseuse, 219 South Fifth. Telephone 832-M. 10 2 1 1

WOMAN WANTS SEWING by the day. Good at planning and making over. New phone 1922-R. 11 13 14

CINDERS for the hauling. Lutheran hospital. 10 7 tf

### LANDSCAPE FINDINGS

GRAHAM NURSERY CO., Rochester, N. Y. Trees, shrubs, roses, bulbs, etc. Two or three year old stock. Represented by Newton H. Reed, 125 South Third street. 10 25 11 24

### CUT RATE SHIPPING

CUT RATES on household goods to Pacific coast and other points, superior service at reduced rates. The Boyd Transfer Co., Minneapolis, Minn.

### CLEANERS AND DYERS

LET US CLEAN and press your suit, fancy dresses, rugs, carpets. Work guaranteed. Work called for. Pitzner's, phones 201-M, 3481. 10 19 11 18

### AUTOMOBILES FOR SALE

ALLEN MOTOR CO. handles one of the finest cars on the market. Come and look them over. Also now is the time to buy for cars will advance the first of the year. We repair all makes of cars and also take parties out on trips. Both at reasonable prices, and guarantee our work. Phone 282-C. Smith & Frey, 321 Jay St. 11 9 tf

FLANDERS four passenger or delivery, $150; Buick roadster, $200; Studebaker five passenger, $175. Elsen & Philips, 110 South Second street. New phone 61; old phone 5613. 11 13 16

FOR SALE—Model 69 Overland touring car. Fine condition. B. Ott Sons Co., 315-317 South Front. 9 26 tf

FOR SALE—Bargains in used roadsters and touring cars from $175 up. Dietz Garage, 209 State. 10 14 tf

FOR SALE—Ford Model T, 1916 for $250. Only run 500 miles. W. J. Fitzpatrick, Majestic Bldg. 11 9 tf

### COAL AND WOOD

PHONE 319 for good coal and wood. Try our Kentucky Yellow Jacket for your range. Tennesen Fuel Co. Twelfth and Green Bay streets. 11 10 12 9

#### Kansas City Livestock

KANSAS CITY, Nov. 14.—Cattle—Receipts, 18,000; market steady; steers, $5.75 to $11.50; cows and heifers, $4.50 to $10; stockers and feeders, $5 to $8; calves, $6.50 to $10.50.

Hogs—Receipts, 20,000; market steady, strong; bulk, $9.60 to $9.95; heavy, $9.85 to $10; medium, $9.65 to $9.95; light, $9.50 to $9.90.

Sheep—Receipts, 6,000; market strong, 10c higher; lambs, $11.25 to $11.85; ewes, $7 to $7.75; stockers and feeders, $5.50 to $10.25.

## Foreign Markets

#### New York Stocks

NEW YORK, Nov. 14.—Fractional recessions were general at the opening of the Stock exchange Tuesday. New York Air Brake was a notable exception, with a gain of 2⅜ to 163. United States Steel opened at 120½ off ⅛.

Republic and Lackawanna advanced three points during the first hour and United States Steel sold to 121¾. Studebaker and Maxwell Motors showed two point recoveries from Monday's slump and equipment issues were moderately strong. Sales for the hour were 445,000 shares.

Eight hundred thousand shares had been traded at noon in a morning of irregularity featured by strength in specialties. Union Bag and Paper new common stock jumped 14⅜ to 128½ and New York Air Brake sold up 7⅜ at 168, dropping back ¾ later. United States Steel sold at 122½.

American Linseed preferred dropped eight points, selling at 54 1-2 following announcement that the dividend would be but three per cent, later recovering two. The general list was irregular during the afternoon. At 2 o'clock 1,225,000 shares had been traded.

The close was irregular.

#### New York Money

NEW YORK, Nov. 14.—Money on call, 2¼ per cent; time money, 3½ to 3¾ per cent; prime mercantile, 3½ per cent.

Bar silver: London, 34¾d; New York, 71¾c.

Demand sterling, 4.75⅝.

#### NEW YORK COTTON

NEW YORK, Nov. 14.—July and May cotton sold at 20.20 cents a pound, a record price since civil war times, and March and April deliveries were above 20 cents at the opening of the Cotton exchange Tuesday. The initial gains ranged from 11 to 23 points.

#### Chicago Livestock

CHICAGO, Nov. 14.—Hogs closed slow and 5 to 10c lower with top at $10.15 Tuesday. Receipts were 2,000 in excess of estimates. Estimates for Wednesday, 50,000.

Choice cattle were strong and others closed unevenly lower with top for beeves at $12; calves, $12.

Sheep were steady to lower. Top at $9; lambs, $11.90.

UNION STOCK YARDS, Ill., Nov. 14.—Hogs—Receipts, 40,000; market slow and steady to 5c lower; mixed and butchers, $9.40 to $10.20; good to heavy, $9.35 to $10.00; rough heavy, $9.65 to $9.75; light, $8.80 to $10.00 pigs, $6.75 to $8.60.

Cattle—Receipts, 13,000; market best stronger; others steady to 10c lower; beeves, $6.80 to $12.00; cows and heifers, $3.75 to $9.50; stockers and feeders, $4.75 to $7.90; Texans, $7.40 to $8.60; calves $8.25 to $12.00.

Sheep—Receipts, 25,000; market steady; native, $7.80 to $8.65; western, $8.25 to $9.00; native lambs, $9.00 to $11.90; western lambs, $9.25 to $11.90.

#### Chicago Produce

CHICAGO, Nov. 14.—Butter—Creamery extras, 36½ to 37c; extra firsts, 36; firsts, 34¼ to 35c; seconds, 33½ to 34c.

Eggs—Ordinaries, 33 to 34½c; firsts, 35 to 36c.

Cheese—Twins, 24c; young Americas, 23½c.

Live Poultry—Fowls, 11½ to 14½c; ducks, 12 to 14½c; geese, 12 to 15½c; springs, 17c; turkeys, 15 to 19½c.

Potatoes—Receipts, 15 cars; Minnesota, $1.55 to $1.70; Wisconsins and early Ohios, $1.50 to $1.70; fancy westerns, $1.80 to $1.85.

#### Chicago Cash Grain

CHICAGO, Nov. 14.—Wheat—No. 2 red, $1.87½; No. 3 red, $1.80 to $1.81½; No. 2 hard, $1.89⅜ to $1.94½; No. 3 hard, $1.83.

Corn—No. 2 yellow, $1.04 to $1.07; No. 3 yellow, $1.02½ to $1.05; No. 4 yellow, $1.00½ to $1.03; No. 5 yellow, 99c; No. 6 yellow, 97c; No. 2 white, $1.02½ to $1.05; No. 4 white, $1.00 to $1.02; No. 5 white, 98c; No. 6 white, 97c; No. 2 mixed, $1.04 to $1.06; No. 3 mixed, $1.01 to $1.03½; No. 4 mixed, $1.01; No. 5 mixed, 98½c.

Oats—No. 3 white, 53⅞ to 58c; standard, 57½ to 58½c.

#### Chicago Grain Review

CHICAGO, Nov. 14.—Wheat had a falling off Tuesday on free selling. The opening was steady to a shade lower than Monday's close. December was down over the opening 1½c at $1.88; May down 1¾c at $1.92⅞; July down ⅜c at $1.59⅞.

Oats were slightly lower. December was down ¾c at 57⅞c; May down 1⅜c at 61⅜c.

Provisions were steady with a tendency upward.

#### Grain

| | Open. | High. | Low. | Close. |
|---|---|---|---|---|
| WHEAT— | | | | |
| Dec. | 189½ | 189⅞ | 185¾ | 186 |
| May | 194⅛ | 194¾ | 190¼ | 191 |
| July | 160¼ | 161½ | 158½ | 159½ |
| CORN— | | | | |
| Dec. | 99 | 99¾ | 95⅝ | 95⅞ |
| May | 99¼ | 99¾ | 96½ | 96⅝ |
| OATS— | | | | |
| Dec. | 58⅝ | 59 | 57½ | 57⅝ |
| May | 62⅞ | 63 | 61½ | 61⅝ |
| PORK— | | | | |
| Dec. | Inactive. | | | |
| Jan. | 27.40 | 27.65 | 27.65 | 27.30 |
| May | 27.35 | 27.65 | 27.62 | 27.25 |
| LARD— | | | | |
| Dec. | 16.75 | 17.05 | 16.72 | 16.95 |
| Jan. | 12.25 | 16.37 | 12.22 | 16.30 |
| May | 16.25 | 16.40 | 16.25 | 16.32 |
| RIBS— | | | | |
| Jan. | 14.55 | 14.62 | 14.47 | 14.50 |

## MABEL HIGH OPENS BASKET BALL SEASON ON NOV. 24

MABEL, Minn.—(Special.)—The high school basket ball team have made arrangements for a game with the Spring Grove boys on November 24. Both teams are in good trim and a fast game is expected.

Rev. Peter Clare, D. D., of St. Paul preached the morning and evening sermons here Sunday.

The Enterprise Store was sold this week to M. I. Gilbert of Blair, Wis.

Mrs. Mitson will entertain the W. C. T. U. at her home Thursday afternoon. A program has been arranged and the ladies of Burr Oak have been invited.

The M. E. church of Prosper has been moved back from the present foundation about twelve feet and raised three feet and a tower has been built. Reopening services will be held Friday, Dr. Taylor and several other ministers officiating. Dinner will be served at noon and in the evening there will be a Choral concert and lecture.

H. H. Hammer was a business caller in Spring Grove this week.

The annual bazaar of the Ladies' Aid society of the M. E. church will be held December 8.

L. T. Bacon and Stoen Grindeland are owners of new cars purchased through Walhus and Gabrielson, Olson.

Wednesday, November 15, Mrs. Geo. Hellickson will entertain the Ladies' Improvement club at her home.

Mrs. Lannan and mother attended a reception given by Mrs. Robert Sprague at Caledonia this week.

Bert Harkness is at Prairie du Chien for treatment.

Wm. Shook of Preston and Matt J. Xonerty of Fountain, are proud possessors of new cars purchased through Moll-Leissring Co.

Andrew Golberg left this week for Minneapolis.

Mrs. O. Wemette and Mrs. Henry Erickson spent a day last week with their mother, Mrs. K. O. Garnes, of Spring Grove.

Mrs. Geo. Johnson entertained a few ladies this week at her home.

Following is the vote cast in Mabel village: Hughes, 78; Wilson, 23; Kellogg, 68; Lawler, 12; Burnquist, 1; Dwyer, 6; Frankson, 75; Thorson, 15; Schmall, 86; Johnson, 24; Ira B. Mills, 82; Hardin, 48; W. B. Anderson, 51; Quinn, 48; Sidney Anderson, 102; Lamberton, 11; Williams, 48; Hale, 59; Larson, 54; Gray, 54, which was a tie, but A. J. Gray, Jr., was chosen.

## Daily Markets

(Quoted by John C. Burns.)

#### Wholesale

| | |
|---|---|
| Oranges, Sunkist Valencia, 150 | $5.25 |
| 176, 200, 216, 250 size | $5.50 |
| Cider, clarified, box | $3.75 |
| Cider, clarified, ½ bl. | $4.00 |
| Cider, crab apple, bbl. | $5.50 |
| Bananas | $1.50, $2.00, $2.25 |
| Lemons, 300 to 360 box | $7.00 |
| Potatoes, Irish Cobblers, bu. | $1.80 |
| Potatoes, Wis.-Minn., bu. | $1.65 |
| Onions, 100 pounds | $2.25 |
| Potatoes, sweet, Va., bbl. | $4.00 |
| Oysters, per gallon | $1.50 |
| Oysters, Standards, per gal. | $1.50 |
| Oysters, Selects, gal. | $1.85 |
| Oysters, N. Y. Counts, gal. | $2.00 |
| Cabbage, per hd. | $2.50 |
| Cranberries, Badgers, bbl. | $7.50 |
| Cranberries, Banner, bbl. | $8.50 |
| Cranberries, Fox, bl. | $9.00 |
| Spanish Onions, crate | $1.50 |
| Celery, per doz. | 20c |

#### Livestock

(Quoted by Farmers' Co-operative Packing Company.)

| | |
|---|---|
| Hogs | $7.75 to $9.00 |
| Cows | $3.00 to $5.00 |
| Steers | $5.00 to $6.00 |
| Heifers | $4.50 to $6.00 |
| Calves | $5.00 to $8.00 |
| Sheep | $3.50 to $4.00 |
| Spring lambs | $6.50 to $7.00 |

#### Poultry

| | |
|---|---|
| Chickens | 12 to 13c |
| Turkeys | 16c |
| Ducks | 12 to 13c |
| Geese | 9c |

#### Provisions

| | |
|---|---|
| Pure lard, open kettle rend. | 18c |
| Pure lard | 17½c |
| Smoked reg. hams | 21c |
| Smoked skd. hams | 21½c |
| Picnics | 15c |
| Bacon | 20 to 21c |
| Dried beef | 26 to 30c |
| Loins, pork | 16¾ to 17c |
| Shoulders | 14½c |
| Hams, fresh | 17 to 18c |
| Boston butts | 16c |

#### Butter and Eggs

(Quoted by Hawley Com. Co.)

| | |
|---|---|
| Creamery butter, pound | 37 to 38c |
| Dairy butter, pound | 32 to 34c |
| Eggs, dozen | 37c |

#### Grain

(Quoted by Farmers' Co-operative Market Co.)

| | |
|---|---|
| Oats | 40 to 50c |
| Wheat | $1.20 to $1.40 |
| Barley | 75 to 95c |

#### Flour and Feed

(Quoted by Listman Mill Co.)

| | |
|---|---|
| Patents | $10.40 |
| Straights | $10.20 |
| Elmco Bran, 100 lbs. | $27.00 |
| Elmco Shorts, 100 lbs. | $29.00 |
| Elmco White Middlings, 100 lbs. | $34 |
| Elmco Red Dog, 100 lbs. | $36.00 |

#### Feed

| | |
|---|---|
| Bran, per ton, 100 lb. sacks | $30.00 |
| Shorts, per ton, 100 lb. sacks | $32.00 |
| White middlings, per ton, 100 lb. sacks | $37.00 |
| Red Dog, ton, 100 lb. sacks | $40.00 |

#### Cheese Market

(Quoted by Hy. Anderegg)

| | |
|---|---|
| Fancy full cream brick in cases | 23-24c |
| Fancy full cream twins | 20-21c |
| Fancy full cream daisy's | 21-22c |
| Fancy full cream limburger | 22-24c |
| Fancy full cream Swiss, round | 33c |
| Fancy full cream Swiss, block | 25c |
| German hand chese, box | 90c |
| Prim ost, per pound | 7½ to 8½c |

## LEGAL NOTICES

**RESOLUTION GATEWAY CITY CAMP 360.**

Whereas, it has pleased the great Architect of the Universe to remove from our midst our late brother John Freehoff;

Whereas, it is but just that a fitting recognition of his many virtues should be had; therefore, be it

Resolved, that in the death of John Freehoff this Camp laments the loss of a brother who was ever ready to proffer the hand of aid and the voice of sympathy to the needy and distressed of the fraternity; an active member of this society whose utmost endeavors were exerted for its welfare and prosperity; a friend and companion who was dear to us all; a citizen whose upright and noble life was a standard of emulation to his fellows.

Resolved, that we sincerely condole with the family of the deceased on the dispensation with which it has pleased Divine Providence to afflict them and devoutly commend them to the keeping of Him who looks with pitying eye upon the widowed and the fatherless.

Resolved, that the heartfelt sympathy of this Camp be extended to his family in their affliction.

Resolved, that these resolutions be spread upon the records of this Camp and a copy thereof be transmitted to the family of our deceased brother and to each of the newspapers of La Crosse.

L. KLEEBER,
LOUIS J. MAIRICH,
WM. H. LUTH,
Committee.
Gateway City Camp 360 M. W. of A.

**NOTICE OF APPLICATION TO COUNTY COURT.**

State of Wisconsin, County Court La Crosse County, ss.—In Probate.

Notice is hereby given that at a special term of the County Court, to be held in and for said County, at the Court House, in the City of La Crosse, in said County, on the third Tuesday, being the 21st day of November, A. D. 1916, at 10 o'clock A. M., the following matter will be heard and considered:

The application of Ida Hynne, executrix of the last will and testament of Andrew Hynne, late of the City of La Crosse, in said County of La Crosse, deceased, for the adjustment, settlement and allowance of her final account as such executrix, and for the assignment of the residue of the estate of said deceased to such persons as are entitled to the same.

By order of the Court.
JOHN BRINDLEY,
County Judge.

**NOTICE TO CONTRACTORS**

The undersigned Board of Public Works of the City of La Crosse will receive sealed proposals at its office in the City Hall in said city until 2 o'clock in the afternoon of the 28th day of November, 1916, for furnishing two city service fire trucks, according to specifications on file at City Clerk's office.

All proposals shall be sealed and directed to this board and shall be accompanied with a bond to the City of La Crosse in the penal sum of not less than thirty per cent of the amount of his bid.

The right is reserved to reject any and all bids.

Dated this 13th day of November, 1916.

JOHN VOLLMAR,
FRED SCHNELL,
CARL HANSON,
Commissioners of Public Works.
Audited November 13, 1916.
W. J. FRIES, Comptroller.

#### Chicago Barley Market

Cash barley—90c to $1.27.
Timothy—$3.25 to $5.25.
Clover—$11.00 to $15.00.


**Got Some Money To Loan?**

First class farm or property mortgages and other securities paying 4 to 6 per cent can be had by a persistent use of Tribune want ads.

**Use Tribune Want Ads**

**$500 to loan on real estate. J. L. Pettingill, 304 Main St.**


## Comparative Markets

**This Quotations Show the General Trend of Prices for the Previous Week**

#### LIVESTOCK YESTERDAY

CHICAGO, Nov. 13.—Hogs—Receipts, 57,000; market steady to 5c lower; mixed and butchers, $9.40 to $10.15; good to heavy, $9.35 to $10; rough heavy, $9.50 to $9.65; light, $8 to $9.90; pigs, $6.75 to $8.60.

Cattle—Receipts, 38,000; market, 10 to 25c lower; beeves, $6.90 to $11.90; cows and heifers, $3.65 to $9.60; stockers and feeders, $4.75 to $7.90; Texans, $7.40 to $8.60; calves, $8.25 to $11.75.

Sheep—Receipts, 40,000; market 10 to 20c lower; native, $7.80 to $8.50; western, $8.10 to $8.85; native lambs, $8.75 to $11.75; western lambs, $9 to $11.75.

#### LIVESTOCK WEEK AGO

UNION STOCK YARDS, Ill., Nov. 6.—Hogs—Receipts 46,000; market strong and mostly 10c higher; mixed and butchers, $9.15 to $9.90; good to heavy, $9.10 to $9.75; rough heavy, $9.15 to $9.30; light, $8.70 to $9.65; pigs, $9.15 to $9.30.

Cattle — Receipts 20,000; market strong to 10c higher; beeves, $5.90 to $1.75; cows and heifers, $3.60 to $9.60; stockers and feeders, $4.70 to $8.00; Texans, $7.40 to $8.50; calves, $7.50 to $11.50; westerns, $6.50 to $9.85.

Sheep—Receipts 36,00; market 10 to 15c lower; native, $7.50 to $8.20; western, $8.00 to $8.65; native lambs, $8.25 to $10.75; western lambs, $8.65 to $10.75.

#### Grain

| | Yesterday. | Week Ago. |
|---|---|---|
| WHEAT— | | |
| Dec. | 189⅜ | 184⅜ |
| May | 194½ | 186½ |
| July | 160½ | 150⅜ |
| OATS— | | |
| Dec. | 99 | 86½ |
| May | 99⅛ | 88⅛ |
| OATS— | | |
| Dec. | 58⅝ | 54¼ |
| May | 62⅝ | 57⅞ |

Some lawyers who fail at their practice imagine it is up to them to preach.

## DAILY PICTURE PUZZLE

This is little artist Ned,
Trace each dot and find a——.

Complete the picture by drawing a line through the dots. Begin at No. 1 and take them numerically.

# DOERFLINGER'S

*Reduce the Cost of Living*

## Special Sale
—OF—
## 455 Women's SUITS

that sets the pace for values at

**½ Regular Price**

which means you buy a $25.00 Woman's Suit for ..... **$12.50**

which means you buy a $35.00 Woman's Suit for ..... **$17.50**

which means you buy a $50.00 Woman's Suit for ..... **$25.00**

which means you buy a $75.00 Woman's Suit for ..... **$37.50**

Buy your Winter Suit tomorrow during this sale and save

INFANTS' WEAR—Reducing the cost of living. Nobby Velvet Bonnets, shirred brim and crown, trimmed with ribbon and fur, all colors, tomorrow ..... **$3.50**

CHILDREN'S COATS from 2 to 6 years, of several different materials and colors, priced at up from ..... **$3.98**

SCARF AND CAP SETS, in all colors and combinations, cap trimmed, priced up from **$1.79**

MINCE MEAT
Fancy Bulk Mince Meat, per pound ..... **10c**

PICKLES
Sour or German Dill Pickles, half gallon ..... **15c**

HERRING
New Holland Herring, special at each ..... **2½c**
Limit 6.

PICNIC HAMS
Picnic Hams, 6 to 8 pounds average, pound.. **15c**

**Women's $5.00 Boots Per Pair . . . . . $2.95**

*Reduce the Cost of Living*

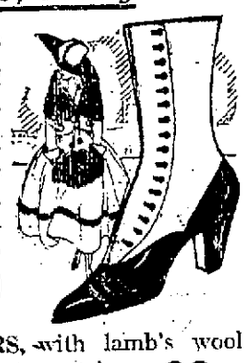

With prices gradually soaring, it's good news to hear of an offering of high grade shoes at such a liberal saving. Cloth or leather tops, button or lace, well known trade mark brands in the assortment. Dull calf, patent colt, buck, cravenette and velvets. These are odd lines and broken lots; per pair .. **$2.95**

WOMEN'S CROCHET SLIPPERS, with lamb's wool soles, turned down cuff, pom pom to match, in a variety of colors and combinations, pair.. **69c**

Men's and Women's all black FELT SLIPPERS, with gray felt soles, per pair ..... **60c**


## POULTRY MEN OF SPARTA HAVE AN ANNUAL MEETING

J. C. Johnson Elected President of Association; Show to Be Given During January

SPARTA, Wis.—(Special.)—The annual meeting of the Wisconsin Progressive Poultry and Pet Stock association, a local organization consisting of members who are interested in the raising of poultry, has been held and the following officers elected:

M. A. Stellick, president; J. C. Johnson, vice president, and J. L. Herbst, secretary.

Arrangements were made to hold the next annual poultry show in Sparta, January 10 to 15, 1917.

Elmer Gimlin of Taylorsville has been secured to act as judge. Those who are interested in the raising of poultry get in touch with the association and help make the coming show a success. It is expected that a farmers' class will be added to the premium list this year.

Liberal cash premiums and ribbons are awarded the winners at the show. The premium list will be out in due season and copies can be had by applying to J. L. Herbst, secretary.

**High School Notes**

At the regular meeting of the German club held Tuesday evening, the vice president, Elizabeth Beebe, took charge of the meeting in the absence of President Arnold Nielson.

The roll call response was a joke in German. Second number on the program was a song by the club, followed by the reading of the German newspaper. Several songs and other German exercises closed the evening's entertainment.

**Election Argued**

At the weekly meeting of the Jefferson Debating club the present election was discussed, followed by a debate on the subject, "Resolved, that the present retaining of our soldiers on the border is justifiable." The affirmative was upheld by Harold McCoy and C. Parsons, and the negative by Goodwin Canfield and L. Reeder. The decision of the judges was two to one in favor of the affirmative.

**Entertain**

Mrs. Ed Lewis and Mrs. Wilmar Wright entertained the Polly Anna Bridge club and their husbands at a picnic supper and social time at the Lewis home Monday evening.

Rolland Pugh and bride came from Watertown, Wis., Thursday for a few days' visit with relatives in this city. A reception was tendered the young people Monday evening, November 13, at the home of Mrs. Rolland Jones. Supper was served at 6 o'clock, after which the evening was spent in a social way. Mr. and Mrs. Pugh left Tuesday for their home in Watertown.

John Lucas has been in Madison and Milwaukee on a business trip.

Mrs. Oscar Bowen, Mr. and Mrs. Lew Jewett and Homer Jewett of Bangor were in the city Saturday to attend the funeral of A. R. Benzie.

Miss Sue McDonald of La Crosse was in the city to attend the Wilgans-Savage wedding.

Mr. and Mrs. David Williams and daughter from Auburn, Wash., are visiting the lady's father, Mr. George Kidney, and other relatives in the city.

Mrs. Winfield Robertson and two children went to New Lisbon Saturday to visit Mr. Robertson, who is employed there by the Milwaukee Railroad company. He returned home with them to remain over Sunday.

Mrs. Harold Markham and Mrs. Arthur Nichols left Saturday morning for San Antonio, Texas, to join their husbands, who are on the border with Company L. They expect to remain there during the winter.

C. T. Otis was a recent Mauston caller.

Attorneys Z. S. Rice and F. P. Abel were in La Crosse Saturday on legal business.

Mr. and Mrs. George Kuckuck and Miss Barkhaulter of Oakdale were visitors in the city Saturday.

Mrs. Fanchon Parmalee Green of Chicago is in the city making arrangements to stage a cantatta for the benefit of Company L.

Miss Evelyn Knutson, who has been visiting in North La Crosse at the home of A. Gibson.

Homer Schaafmaster of Madison was a Sunday guest of friends in Sparta.

Dr. Spencer Beebe, who is spending the greater part of the month in Chicago, spent Sunday at his home in the city.

Herbert Evenson of La Crosse is in the city for a few days.

Rev. L. A. Brenner has gone to the northern woods for his annual deer hunt.

Dr. W. T. Sarles was a business caller in La Crosse today.

Mrs. Lillis of Viroqua spent Sunday with her daughter, Mrs. George Johnson.

Mr. and Mrs. Ben Eilert of Madison visited here with relatives Sunday.

Louis Anderson came back Saturday from the west, where he has been the past two months.

Mr. Nance of Tunnel city, who has been in Chicago and Rockford, Ill., for a week, stopped here for a short visit with friends, enroute to his home.

Mrs. John Finucan of Kendall was a guest a couple of days last week at the John Canney home.

Albert Knudson of Black River Falls was a guest Sunday at the home of Miss Maude Taylor.

Mr. William Rehfus of La Crosse spent a couple of days last week with his son, Clyde Rehfus.

Professor James R. Kerr of La Crosse had business in Melvina today and stopped in Sparta enroute home.

R. J. Hillier was a La Crosse visitor today on a business mission.

Miss Grace Enckhausen came up from La Crosse to spend Sunday at home.


# FATIMA
*A Sensible Cigarette*

20 for 15¢

A Sensible Cigarette delivers COMFORT

If you think of Fatimas as being in a class by themselves, it must be due to one and only one reason—

*Fatimas actually deliver a service that no other cigarette can give.*

If you are smoking Fatimas you have discovered this. You have found that their delicately balanced Turkish blend is *comfortable*. That is why Fatimas leave you feeling fine and fit even after an unusually long-smoking day.

Surely—a *comfortable* smoke must be a sensible smoke.

Liggett & Myers Tobacco Co.


# Sport News

## NORMAL HAS LAST GAME OF SEASON WITH THE AGGIES

Sputh's Men Hope to Repeat Victory of Last Year and Finish Year as Strong as at Start

| | Won | Lost | Pct. |
|---|---|---|---|
| River Falls | 3 | 0 | 1.000 |
| Stevens Point | 2 | 1 | .667 |
| La Crosse | 1 | 2 | .333 |
| Superior | 0 | 3 | .000 |

By passing through the northern conference schedule with a perfect record by defeating Superior, Stevens Point and La Crosse, Coach Swenson's River Falls eleven has won the honor of representing the north in the state championship contest. The deciding game will be played on the Falls' gridiron Saturday with Coach Angell's Milwaukeeans, winners in the south.

The last game of the season for La Crosse will come off Friday at St. Paul when Sputh's men clash with the Minnesota Aggies in their second annual tussle. La Crosse defeated the university men last season and are determined upon ending the season as well as it was begun with defeats of Winona and Dubuque. The game this week which was scheduled for Saturday was changed to Friday to enable the La Crosse warriors to witness the Wisconsin-Minnesota game at Minneapolis on Saturday.

**Shovel Snow From Field**

No practice was given the normal elevens on Monday night but all men were required to report. Each man was given a shovel and before darkness fell on Normal field the snow had disappeared. "This is the biggest snow during a football season that I have ever witnessed," was the comment of Assistant Coach Keeler as he directed the corps of snow shovelers.

A hard scrimmage on the slushy field was in order for Tuesday night in preparation for the final struggle with the Aggies. In spite of the hard match for the northern championship with River Falls, the Sputhmen are in perfect condition, being little battered up by their hard work at the Falls.


QUINN'S AUTOMATIC BASEBALL

Game now open for the season. Liberal prizes. Come and break a balloon and get a prize.

FRANK QUINN, Prop.
122 North Third Street


## LA CROSSE PASSES NORTHERN TEAMS IN MADISON WIN

When the Red and Black defeated Madison's husky warriors, it not only clinched its own hold on the state title but also put the strong northern teams, Marinette and Green Bay, out of the running. When Oshkosh played Madison, the northerners got a 6 to 0 victory on a fluke when they should have been beaten. Oshkosh tied West Green Bay 12 to 12, West Green Bay was beaten by Marinette 7 to 6. This makes Marinette and also Green Bay, which it tied 7 to 7, both one point better than Oshkosh and seven points better than Madison. La Crosse, however, gave Madison a 13 to 0 drubbing when playing on a foreign field. So by comparative scores, La Crosse is one touchdown better than the northern teams, Oshkosh, West Green Bay, Green Bay and Marinette.

## FOOTBALLERS AND STUDENTS SHOVEL SNOW FROM FIELD

Neither the first or the second high school teams practiced Tuesday but Wednesday was to be a strenuous day for both. The field is covered with almost a foot of snow. Unless the field is cleaned off the team cannot practice. As the teams have had one good day of rest they were ready to do some strenuous work Tuesday in shoveling off the field to limber them up. However, as this is quite a task, each member of the first squad has been told to enroll ten men who will bring shovels and help with the work.

## ST. PAUL CENTRAL AND SPARTA TEAMS MAY TAKE NOTICE

Coach Bell is happy again. However, as he was not really unhappy in the first place, it would be better to say he is happier than before the Madison game. In spite of the Saturday morning train ride, his warriors not only downed Madison by a good score but, what is more important, they got back in the second half the old La Crosse fighting spirit which has been missing since the Chippewa Falls game. Now he thinks that La Crosse will swamp Sparta and win from St. Paul by a comfortable score. The fact that La Crosse did not get another touchdown in the last quarter does not worry Mr. Bell. He attributes that to the poor condition of the field adn the darkness. According to La Crosse people who saw the game, one side of the field was not even lined but was covered with hay so that it was impossible to tell where the side line was supposed to be. Besides this the field was hogged by university men and the game did not start until so late that it could not be finished and had to be called on account of darkness. Coach Bell said: "I am confident that if we could have played six more minutes, we could have made two more touchdowns as the boys were fighting with the old La Crosse spirit."

## TWENTY-SIX LEAGUES IN NATIONAL ASSOCIATION

NEW ORLEANS, La., Nov. 14.—The annual report of John H. Farrell, secretary of the National Association of Professional Baseball League, which was to be presented Tuesday at the opening of the annual meeting, shows that twenty-six leagues are now in existence under the protection of the national association.

Of the twenty-six leagues, twenty-five started the season and twenty-three finished. One of them was disqualified, one a class D organization, disbanded and, the third, the Canadian league, did not operate because of war conditions. The attendance, as a whole, exceeded the mark reached in 1915, said the report.

## STECHER-CUTLER MATCH

CHICAGO, Nov. 14.—Efforts to bring Joe Sester here for a return championship wrestling bout with Charley Cutler were apparently successful Tuesday when Cutler's manager announced Stecher had agreed to meet Cutler the latter part of this month. Stecher defeated Cutler in Omaha, Neb., July 4, 1915, and has not been in a hurry to go into a return match.

## BOWLING

**CITY LEAGUE**
**Standings**

| Clubs | Won | Lost | Pct. |
|---|---|---|---|
| Nelson Clothing Co. | 11 | 4 | .733 |
| S. and H. | 11 | 4 | .733 |
| Maders' Firsts | 10 | 5 | .667 |
| William' Stars | 13 | 8 | .619 |
| Bodegas | 9 | 6 | .600 |
| Bijous | 7 | 8 | .467 |
| Lotus | 8 | 10 | .444 |
| Maders' Seconds | 7 | 11 | .389 |
| Majestics | 6 | 12 | .333 |
| Opaccos | 2 | 16 | .111 |

**Williams' Stars**

| | | | |
|---|---|---|---|
| Hunt | 162 | 203 | 179 |
| Netzer | 174 | 183 | 138 |
| Thompson | 182 | 145 | 220 |
| Hickisch | 149 | 137 | 188 |
| Williams | 166 | 205 | 185 |
| Handicap | 14 | 14 | 14 |
| Totals | 847 | 887 | 904 |

**Maders' Firsts**

| | | | |
|---|---|---|---|
| Schneeberger | 211 | 194 | 193 |
| Wiltinger | 189 | 162 | 168 |
| Ed Horn | 170 | 207 | 123 |
| Schorrer | 166 | 155 | 231 |
| Weigel | 169 | 183 | 187 |
| Handicap | 22 | 22 | 22 |
| Totals | 927 | 923 | 934 |

## DIES IN OLD HOME

BELOIT, Wis., Nov. 14.—Mrs. Harriot A. Swale, 82 years old, for half a century a resident of Rock county, died in the same downtown apartment in which she lived for forty-five years. Her rooms were over a dry goods store, the building of which she owned.

## STRIKE HINGES ON INJUNCTION APPEAL

INDIANAPOLIS, Ind., Nov. 14.—The question of whether or not union employes of the Indianapolis Street Car company will call a strike hinged Monday on a decision to be handed down by the United States court of appeals, at Chicago.

The street car company, following the last strike, obtained an injunction in United States district court here which would prevent the unions from interfering with the operation of cars. The decision, handed down by Judge Anderson, was appealed.


THE ELLIOTT LOEFFLER CO.

WHOLESALE
WINES AND LIQUORS

*Imported and Domestic Mineral Water, Ginger Ales, Club Soda, Bass Ales, Dublin Stout, Etc.*

Full Line of BAR GLASSWARE

Both Phones 198. 222-224 Pearl St


## REPUBLICANS ARE STILL HOLDING OUT

BY CARL D. GROAT
(United Press Staff Correspondent)

NEW YORK, Nov. 14.—Republican Chairman Willcox and Charles E. Hughes are still waiting for official returns before taking any further action in connection with last Tuesday's election or, sending President Wilson a congratulatory message, which would concede his return to the White house.

"I do not think there is anything unpatriotic in waiting until we have final returns before acknowledging Mr. Wilson's re-election," said Willcox. "We are not only waiting for California returns, but Minnesota, New Hampshire and New Mexico. I believe the country wants to be sure who is really president before any formal announcement is made."

## FINDS MUSKRAT TRAPPERS

CUMBERLAND, Wis., Nov. 14.—Game Warden Gurd Hulbert of Barron arrested Albert Jasperson, Gust Anderson, Louis Nobock, Albert Rickert and John Ludwig of the town of Turtle Lake, charged with trapping muskrat out of season. Each was fined $25 and costs.

## PLAN CHRISTMAS TREE

BEAVER DAM, Wis., Nov. 14.—A committee, appointed by the Catholic Ladies' Aid society, met here to discuss plans toward giving a community Christmas tree for the less fortunate children of Beaver Dam, the same as was done last year.

PULLING FOR CAMP TO REFRESH HIMSELF WITH A BOTTLE OF

Bartl Brau

THE BEER THAT BUILDS YOU UP

THE IDEAL BEVERAGE TO TAKE ALONG ON YOUR SUMMER OUTINGS

PROMPT DELIVERIES. BOTH PHONES 467.

Franz Bartl Brewing Company